



ELKHART COUNTY COURTHOUSE WINDOW REPLACEMENT

GOSHEN, INDIANA

RELEASE FOR BID

FEBRUARY 24, 2026

ELKHART COUNTY - COMMISSIONERS

BOB BARNES, MEMBER	DISTRICT 1
BRAD ROGERS, PRESIDENT	DISTRICT 2
SUZANNE WEIRICK, VICE PRESIDENT	DISTRICT 3

ELKHART COUNTY - COUNCIL MEMBERS

DOUGLAS S. GRAHAM	DISTRICT 1
RANDALL YOHN	DISTRICT 2
DARRYL J. RIEGSECKER	DISTRICT 3
DAVID L. HESS	DISTRICT 4
ADAM M. BUJALSKI	AT-LARGE
THOMAS W. STUMP	AT-LARGE
STEVEN E. CLARK	AT-LARGE



DLZ PROJECT NO. 2561-4071-50



ARCHITECT/ENGINEER:
DLZ Indiana, LLC
2211 E. Jefferson Blvd.
South Bend, IN 46615
Ph: 574.236.4400
www.dlz.com

EACH SEAL APPLIES TO ITS DESIGNATED DISCIPLINE.

ARCHITECTURAL

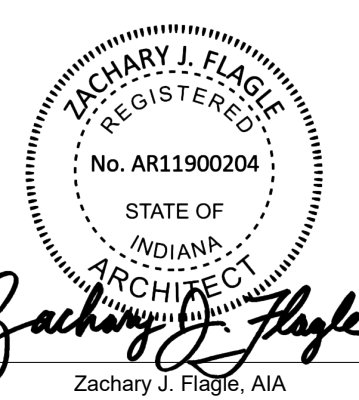

Zachary J. Flagg, AIA
Zachary J. Flagg, AIA

ABBREVIATIONS

ABBREVIATIONS:

A.B.	ANCHOR BOLT	FWC	FABRIC WALL COVERING	QTY.	QUANTITY
A/C	AIR CONDITIONING	FIN.	FINISH	R.	RIGHT
A.D.	AREA DRAIN	FLR	FLOOR	RAD.	RADIUS
ADD.	ADDENDUM	FT	FOOT OR FEET	RA	RETURN AIR
AFF	ABOVE FINISHED FLOOR	FTG	FOOTING	RB	RUBBER BASE
AFG	ABOVE FINISHED GRADE	GA	GAUGE	RBR	RUBBER
AF	ATHLETIC FLOOR TILE	GC	GENERAL CONTRACTOR	RD	ROAD
AP	ACCESS PANEL	GRV	GRAVITY ROOF VENTILATOR	RD	ROOF DRAIN
APC	ACOUSTICAL PANEL CEILING	GL	GLASS	REC.	RECESSED
AV	AUDIO VISUAL	GND.	GROUND	REF.	REFRIGERATOR
ADMIN	ADMINISTRATION	GR.	GRADE	REV.	REVISION
AGGR.	AGGREGATE	GWB	GYPSON WALL BOARD	REM.	REMOVABLE
ALT.	ALTERNATE	H	HIGH	RH	RIGHT HAND
ALUM	ALUMINUM	H.B.	HOSE BIBB	RHR	RIGHT HAND REVERSE
APPROX	APPROXIMATE	HM	HOLLOW METAL	RCP	REINFORCED CONCRETE PIPE
ARCH.	ARCHITECT (ARCHITECTURAL)	HOA	HAND-OFF-AUTOMATIC	RE.	REFER TO:
ASPH.	ASPHALT	HVAC	HEATING VENTILATING & AIR-CONDITIONING	RECP	RECEPCTACLE
ASSOC.	ASSOCIATE	HW	HOT WATER	RECT.	RECTANGLE OR RECTANGULAR
AVG	AVERAGE	HWS	HOT WATER SUPPLY	REINF	REINFORCE (D) (ING) (MENT)
B/	BOTTOM	HWR	HOT WATER RETURN	REQD	REQUIRED
BB	BOND BEAM	HDWR	HARDWOOD	REV.	REVERSE
B.F.	BARRIER FREE	HDWR	HARDWARE	RFG.	ROOFING
BFP	BACK FLOW PREVENTER	HT (HGT.)	HEIGHT	RH	RIGHT HAND
BL	BUILDING LINE	HDP	HIGH DENSITY PARTICULATE BOARD	RHR	RIGHT HAND REVERSE
BM	BENCH MARK	HORIZ.	HORIZONTAL	RLG.	RAILING
BTU	BRITISH THERMAL UNIT	HR.	HOUR	RM	ROOM
B/U	BUILT UP	HR.	HOUR	R.R.	RAIL ROAD
BD	BOARD	HYD.	HYDRAULIC	RT.	RIGHT
BTWN	BETWEEN	ID	INSIDE DIAMETER	ROW (RW)	RIGHT OF WAY
BLDG	BUILDING	I.F.	INSIDE FACE	RVS.	REVERSE
BM	BEAM	IR	INSIDE RADIUS	RWC	RAIN WATER COLLECTOR
BR	BULLET RESISTANT	INSUL	INSULATION	RWL	RAIN WATER LEADER
BRG	BEARING	INT.	INTERIOR	SA	SUPPLY AIR
BRZ	BRONZE	INV.	INVERT	SC	SEALED CONCRETE
BSMT	BASEMENT	JAN.	JANITOR OR JANITORIAL	SFS	STORE FRONT SYSTEM
C.	CONDUIT	J.B.	JUNCTION BOX	SPS	STAND PIPE
CAB.	CABINET	JCT.	JUNCTION	S.	SOUTH
C.B.	CATCH BASIN	JT.	JOINT	SS	STAINLESS STEEL
C.B.	CORNER BASIN	K.D.	KILN-DRIED	S. TO S.	STUD TO STUD
C.C.	CENTER TO CENTER	KIT.	KITCHEN	SHM	SECURITY HOLLOW METAL
CEM.	CEMENT	KO	KNOCKOUT	SV	SHEET VINYL
CER.	CERAMIC	KP	KICK PLATE	SAN	SANITARY
CFM	CUBIC FEET PER MINUTE	L.	LEFT	SCHED	SCHEDULE
CG	CORNER GUARD	LAM.	LAMINATED	SECT	SECTION
C.I.	CAST IRON	LAV.	LAVATORY	SEW	SEWER
C.I.P.	CAST-IN-PLACE	LBS.	POUNDS	SHT	SHEET
CIR.	CIRCLE OR CIRCULAR	LG.	LARGE	SHWR	SHOWER
CJ	CONTROL JOINT	LGTH	LENGTH	SIM.	SIMILAR
CL	CENTERLINE	LH	LEFT HAND	S.O.	SECTIONAL OVERHEAD
C.L.	CONSTRUCTION LINE	LFT (LF.)	LEFT FEET	SPCS	SPECIFICATIONS
CLG.	CEILING	LHR	LEFT HAND REVERSE	SPKR	SPEAKER
CLOS.	CLOSET	L.L.	LIVE LOAD	SQ.	SQUARE
CLR	CLEAR	L.O.A.	LENGTH OVER ALL	ST	STEEL
CMU	CONCRETE MASONRY UNIT	LIN.	LINEAR	STD	STANDARD
CO	CLEAN OUT	LTG.	LIGHTING	STOR	STORAGE
COMP.	COMPACTED	MDP	MAIN DISTRIBUTION PANEL	STRUC	STRUCTURAL
CONC.	CONCRETE	MATL.	MATERIAL	SUSP.	SUSPENDED
COND.	CONDENSATE	MATL.	MATERIAL	SW	SWITCH
CONST.	CONSTRUCTION	MAX	MAXIMUM	T	TEMPERED
CONT.	CONTINUOUS	MC	MECHANICAL CONTRACTOR	T&B	TOP AND BOTTOM
COORD.	COORDINATE	MECH	MECHANICAL	T&G	TONGUE AND GROOVE
CORR.	CORRIDOR	MEMB.	MEMBRANE	TCC	TEMP. CONTROL CONTRACTOR
CORR.	CORRUGATED	MEZZ.	MEZZANINE	TEMP	TEMP. CONTROL PANEL
CPT	CARPETING	MFR	MANUFACTURER	TP	TEPID WATER
CR	CONSTRUCTION JOINT	MH	MAN HOLE	TWC	TEPID WATER CONTROLLER
CTB	CERAMIC TILE BASE	MIN	MINIMUM	TBB	TILE BACKER BOARD
CTF	CERAMIC TILE FLOOR	MISC.	MISCELLANEOUS	TEL	TELEPHONE
CTW	CERAMIC TILE WALL	MIX.	MIXTURE	TEMP	TEMPERATURE
CTR	CENTER OR CENTERING	MK	MARK	TERR	TERRAZZO
CUB	CUBIC	MO	MASONRY OPENING	THRU	THROUGH
CW	COLD WATER	MSRY.	MASONRY	TLT	TOILET
D.	DEEP	MTD	MOUNTED	TOL	TOLERANCE
DF	DRINKING FOUNTAIN	MTL	METAL	TYP	TYPICAL
DL	DEAD LOAD	MTG.	MOUNTING	U	HEAT TRANSFER COEFFICIENT
DS	DOWN SPOUT	N.	NORTH	UF	UNDER FLOOR DUCT
DBL	DOUBLE	NA(N/A)	NOT APPLICABLE	UL	UNDERWRITER'S LABORATORIES
DEG.	DEGREE	NIC	NOT IN CONTRACT	UNO	UNLESS NOTED OTHERWISE
DEMO	DEMOLISH (ED)	NF	NEAR FACE	UV	UNIT VENTILATOR
DEPT.	DEPARTMENT	N.O.P.	NOT OTHERWISE PROVIDED	UR	URINAL
DIA	DIAMETER	NO.	NUMBER	UTIL.	UTILITY
DIM.	DIMENSION	NOM.	NOMINAL	VYL	VINYL
DR	DOOR	NTS	NOT TO SCALE	VAP.	VAPOR
DWG	DRAWING	OA	OVERALL	VAR.	VARIABLES
DTL	DETAIL	OA	OUTSIDE AIR	VCB	VINYL COVE BASE
E.	EAST	OAI	OUTSIDE AIR INTAKE	VCP	VITRIFIED CLAY PIPE
EA	EXHAUST AIR	OC	ON CENTER	VCT	VINYL COMPOSITION TILE
EC	ELECTRICAL CONTRACTOR	OD	OUTSIDE DIAMETER	VERT.	VERTICAL
EF	EXHAUST FAN	O. TO O.	OUT TO OUT	VEST.	VESTIBULE
EIFS	EXT. INSULATION FINISH SYSTEM	OF	OUTSIDE FACE	VENT.	VENTILATE
EJ	EXPANSION JOINT	OR	OUTSIDE RADIUS	VIF	VERIFY IN FIELD
EMER.	EMERGENCY	OL	OVERLOAD	VOL.	VOLUME
E.PAN.	ELECTRICAL PANEL	OH.	OFFICE	VP	VENT PIPE
F.W.	ELECTRIC WATER COOLER	OH	OVERHEAD	VS	VENT STACK
EWC	ELECTRIC WATER COOLER	OPNG.	OPENING	VWC	VINYL WALL COVERING
EL.	ELEVATION	OPP.	OPPOSITE	W.	WEST
ELEC.	ELECTRICAL OR ELECTRIC	OR.	OUTSIDE RADIUS	WC	WATER CLOSET
ELEV.	ELEVATOR	ORIG.	ORIGINAL	WD	WOOD
ENG.	ENGINEER OR ENGINEERING	OZ	OUNCE	WF	WASH FOUNTAIN
EQ	EQUAL	P.A.	PIPE ANCHOR	WH	WALL HUNG
EQUIP.	EQUIPMENT	P.C.	PLUMBING CONTRACTOR	WH	WATER HEATER
ETC.	ET CETERA	P.D.	PRESSURE DROP	WI	WROUGHT IRON
EXIST.	EXISTING	P.F.	PRESSURE FILLER	WP	WORKING POINT
EXP	EXPOSED STRUCTURE	P.J.	PRESSURE JOINT FILLER	WL	WIND LOAD
EXT.	EXTERIOR	P.P.	PASSENGER	WM	WALK OFF MAT
FAF	FIRE ALARM CONTROL PANEL	PAT.	PATTERN	WS	WORK SINK
FAI	FRESH AIR INTAKE	PERP.	PERPENDICULAR	WV	WELDED WIRE FABRIC
F.C.	FLOOR CURB	PRE-F.	PRE-FINISHED	WT.	WEIGHT
FD	FOOR DRAIN	PLAM	PLASTIC LAMINATE	XFMR	TRANSFORMER
FE	FIRE EXTINGUISHER	PLAS.	PLASTIC	XFR	TRANSFER
FEC	FIRE EXTINGUISHER CABINET	PLB.	PLUMBING	YD	YARD
FHC	FIRE HOSE CABINET	PLY	PLYWOOD	YCO	YARD CLEAN OUT
FLAM	FLOOR LAMINATE	PNEU.	PNEUMATIC	-	DEGREE
FR	FIN RADIATION	PNL	PANEL	±	PLUS OR MINUS
F.S.	FOOD SERVICE	PREFAB	PREFABRICATED	Ø	DIAMETER
FV	FIELD VERIFY	PROJ.	PROJECT		CENTERLINE
		PT	PAINT	P	PLATE
		P.CONC.	PRECAST CONCRETE SLAB	&	AND
		PTN.	PARTITION	x	BY
		PV.	PAVERS	@	AT
		PVC	POLYVINYL CHLORIDE	#	NUMBER
				W	WITH
		QCV	QUICK COUPLER VALVE		
		QT	QUARRY TILE		
		QUAL.	QUALITY		

SYMBOLS

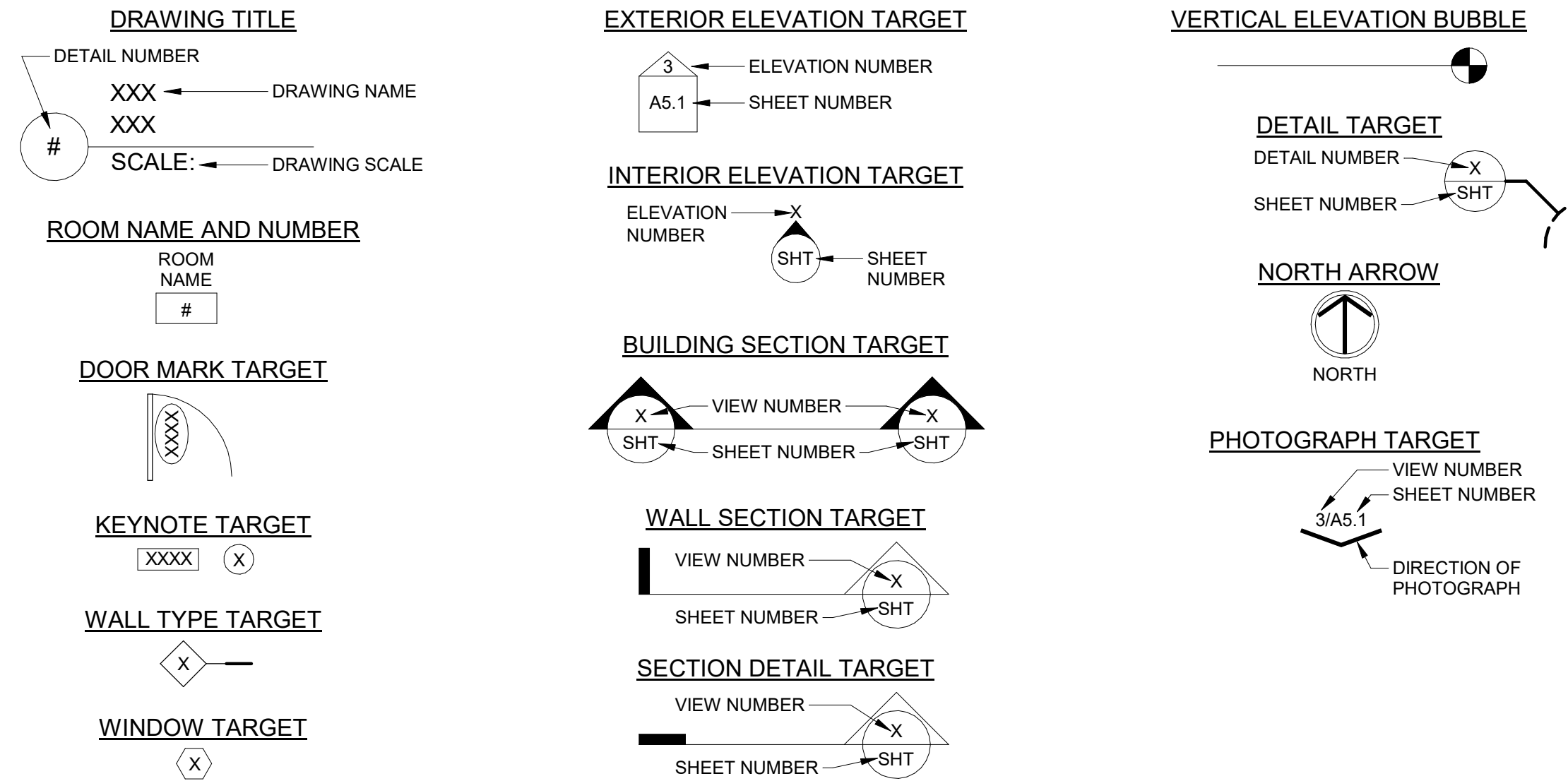

LOCATION MAP

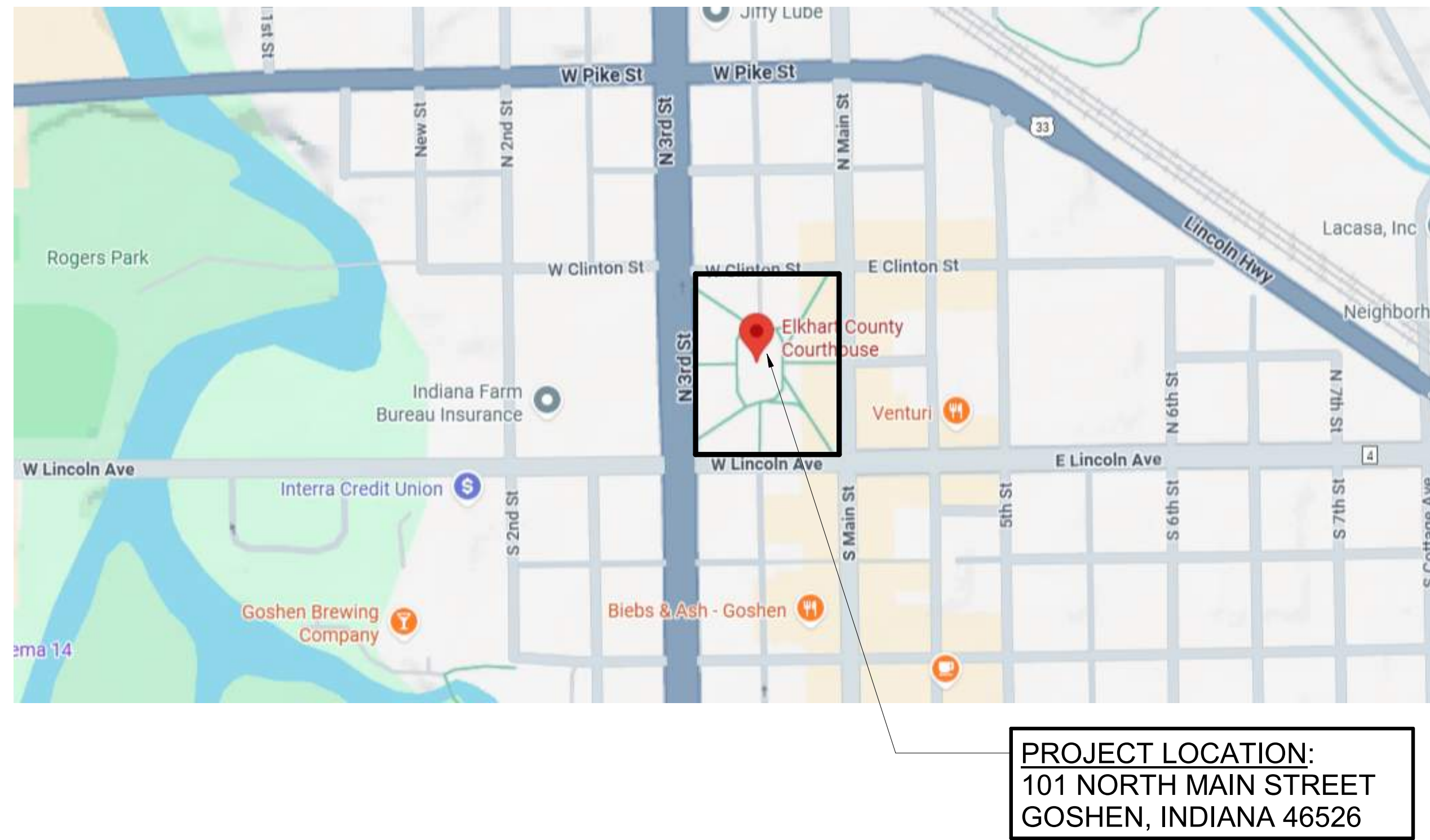

PROJECT LOCATION:
101 NORTH MAIN STREET
GOSHEN, INDIANA 46526

GENERAL NOTES

- CONTRACTOR IS RESPONSIBLE TO CONFORM WITH APPLICABLE FEDERAL, STATE, AND LOCAL CODES AND REGULATIONS INCLUDING APPLICABLE ORDINANCES AND REFERENCED STANDARDS.
- CONTRACTOR IS RESPONSIBLE TO FIELD VERIFY ALL DIMENSIONS AND EXISTING CONDITIONS PRIOR TO SUBMITTING A BID OR BEGINNING ANY WORK. CONDITIONS FOUND TO BE IN VARIANCE FROM THE INFORMATION IN THE DRAWINGS OR PROJECT MANUAL SHALL BE SUBMITTED TO THE ARCHITECT IN WRITING FOR CLARIFICATION.
- KEYNOTES ARE MEANT AS A GENERAL GUIDE FOR TYPICAL LOCATIONS. CONTRACTOR TO PERFORM FULL EXTENT OF WORK REQUIRED TO ACCOMPLISH DESIGN INTENT. THE ABSENCE OF A KEYNOTE DOES NOT ABSOLVE THE CONTRACTOR FROM PROVIDING THE FEATURE GRAPHICALLY INDICATED ON THE DRAWINGS.
- CONTRACTOR IS RESPONSIBLE FOR ALL WORK IDENTIFIED ON ALL DRAWINGS AND INFORMATION IN THE PROJECT MANUAL, AS A COMPLETE PROJECT. IT SHALL BE THE CONTRACTOR'S RESPONSIBILITY TO DETERMINE THE SPECIFIC SCOPE OF WORK FOR ANY SUBCONTRACTORS FOR THIS PROJECT.
- LOCATION OF ALL TEMPORARY FACILITIES SHALL BE COORDINATED WITH OWNER AND ARCHITECT PRIOR TO MOBILIZATION ON-SITE, INCLUDING BUT NOT LIMITED TO TEMPORARY STAGING AREA, MATERIAL STORAGE AREA, ACCESS DRIVE(S), PARKING AREA, WASTE DISPOSAL AREA, FIELD OFFICES AND TEMPORARY FACILITIES, JOB SIGN, AND TEMPORARY FENCING.
- CONTRACTOR IS RESPONSIBLE TO PROVIDE ALL MISCELLANEOUS WOOD AND METAL TRIM, FLASHING, CLIP ANGLES, ANCHORS, SUPPORTS, AND CLOSURE TRIM REQUIRED TO PROVIDE A COMPLETE, UNIFORM, AND WEATHERTIGHT ASSEMBLY AS REQUIRED TO ACCOMPLISH THE DESIGN INTENT.
- ALL PRODUCTS SHALL BE INSTALLED IN ACCORDANCE WITH MANUFACTURER'S WRITTEN RECOMMENDATIONS. CONTRACTOR SHALL PROVIDE AND INSTALL ALL ACCESSORY COMPONENTS AS REQUIRED TO FULLY COMPLY WITH MANUFACTURER'S RECOMMENDATIONS.
- WHERE DISCREPANCIES EXIST IN THE CONTRACT DOCUMENTS INCLUDING DISCREPANCIES BETWEEN DRAWINGS AND PROJECT MANUAL, CONTRACTOR SHALL REQUEST CLARIFICATION IN WRITING FROM ARCHITECT. THE CONTRACTOR SHALL NOT ASSUME ANY ITEM TAKES PRECEDENCE OVER THE OTHER. ANY ACTION THE CONTRACTOR MAKES PRIOR TO NOTIFICATION IN WRITING SHALL BE SOLELY AT THE CONTRACTOR'S RISK.
- CONTRACTOR SHALL SEAL ALL PENETRATIONS IN EXTERIOR WALL WITH APPROPRIATE JOINT SEALANT(S) AND FLASHING(S) TO MAINTAIN A WEATHERTIGHT AND AIRTIGHT BUILDING ENVELOPE. ALL JOINTS AND PENETRATIONS SHALL BE SEALED, GASKETED, OR WEATHER-STRIPPED TO MINIMIZE AIR LEAKAGE, INCLUDING THE FOLLOWING:
 - JOINTS AROUND FENESTRATION AND DOOR FRAMES.
 - ALL OTHER OPENINGS IN THE BUILDING ENVELOPE.
- COORDINATE WITH OTHER CONSTRUCTION ACTIVITIES AND CONSTRUCTION SEQUENCING WITH OTHER PROJECT(S) AND WORK BEING PERFORMED CONCURRENTLY ON-SITE.
- CONTRACTOR TO PROTECT ALL ITEMS WITHIN THE CONSTRUCTION LIMITS (INCLUDING SITE ELEMENTS) THAT ARE DESIGNATED TO REMAIN; ITEMS DAMAGED AS A RESULT OF WORK PERFORMED UNDER THIS CONTRACT SHALL BE REPAIRED OR REPLACED TO ORIGINAL CONDITION.
- ALL VERTICAL FENESTRATION (OPERABLE AND FIXED GLAZED ASSEMBLIES) SHALL BE LABELED BY THE MANUFACTURER WITH U-FACTOR, SHGC, RATING, SAFETY RATING, AND FIRE-RESISTANCE RATING, WHERE APPLICABLE. WINDOWS AND DOORS SHALL BE CERTIFIED AS MEETING AIR LEAKAGE REQUIREMENTS PER NFRC 400.
- THESE DRAWINGS SHALL NOT BE SCALED TO OBTAIN DIMENSIONS. IF THE DIMENSIONS CANNOT BE DETERMINED BY THE INFORMATION GIVEN, CONTRACTOR SHALL REQUEST CLARIFICATION FROM THE ARCHITECT.

SHEET INDEX

GENERAL
G1.0 TITLE SHEET
G1.1 GENERAL NOTES AND INFORMATION

ARCHITECTURE
A2.0 LOWER LEVEL FLOOR PLAN AND PHOTOGRAPHS
A2.1 FIRST FLOOR PLAN AND PHOTOGRAPHS
A2.2 SECOND FLOOR PLAN AND PHOTOGRAPHS
A2.3 ROOF CUPLA PLAN AND PHOTOGRAPHS
A3.1 DOOR AND WINDOW DETAILS
A5.1 NORTH EXTERIOR ELEVATION
A5.2 SOUTH EXTERIOR ELEVATION
A5.3 EAST EXTERIOR ELEVATION
A5.4 WEST EXTERIOR ELEVATION

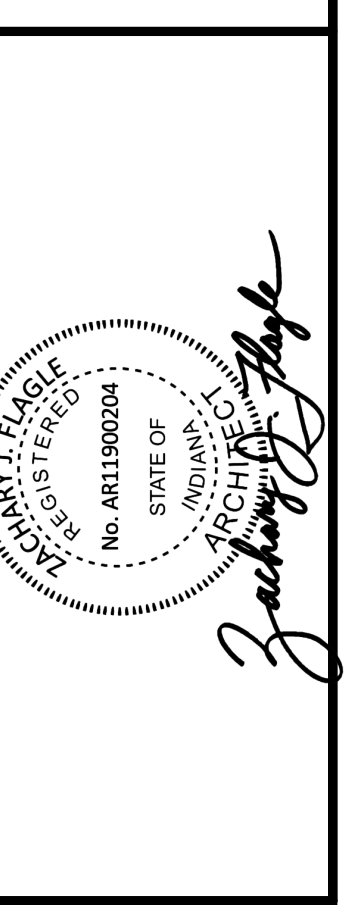

DATE	REVISION	NO.	CHKD: SFK
			DESIGNED: Designer
			APPROV: Approver
			DATE: FEBRUARY 24, 2026
			PROJECT NUMBER
			2561-4071-50

INDIANA

ELKHART COUNTY
COURTHOUSE WINDOW REPLACEMENT
GENERAL NOTES AND INFORMATION

GOSHEN

DRAWING NUMBER
G1.1
GENERAL

C:\Revit\Backups\2025\2561-4071-50_Arch_zakkaz11.rvt
2/20/2026 10:09:09 AM

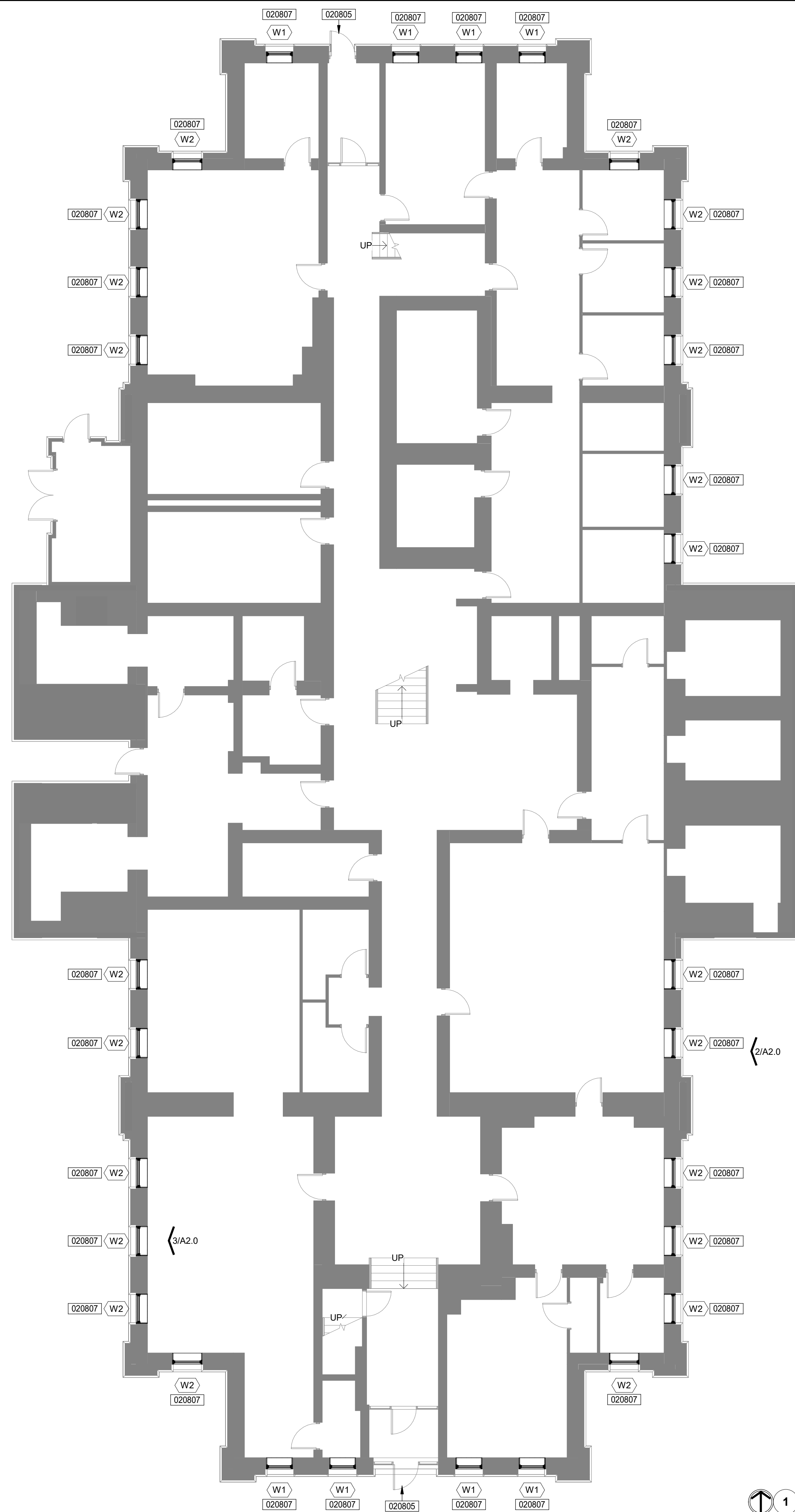

1 LOWER LEVEL FLOOR PLAN
SCALE: 1/8" = 1'-0"
NORTH



3 PHOTOGRAPH 2 - LOWER LEVEL
SCALE: N.T.S.



2 PHOTOGRAPH 1 - LOWER LEVEL
SCALE: N.T.S.

GENERAL NOTES:

- A. REFER TO G1.1 FOR ADDITIONAL GENERAL NOTES AND INFORMATION.
- B. CONTRACTOR SHALL FIELD VERIFY ALL EXISTING CONDITIONS AND DIMENSIONS PRIOR TO SELECTIVE DEMOLITION ACTIVITIES.
- C. EXISTING TO REMAIN ITEMS SHALL BE PROTECTED THROUGHOUT THE DURATION OF THE PROJECT. IF ANY EXISTING ITEM IS DAMAGED DURING CONSTRUCTION, IT SHALL BE REPLACED OR RESTORED TO ITS ORIGINAL CONDITION AT NO ADDITIONAL EXPENSE TO THE OWNER.
- D. CONTRACTOR IS RESPONSIBLE TO PROVIDE ALL TEMPORARY SHORING, BRACING, EQUIPMENT, AND LIFTS REQUIRED TO COMPLETE THE WORK.
- E. CONTRACTOR IS RESPONSIBLE FOR ALL CUTTING AND PATCHING REQUIRED, INCLUDING ASSOCIATED REPAIR AND FINISHING TO MATCH ADJACENT WOOD TRIM AND SURFACES.
- F. CONTRACTOR IS RESPONSIBLE FOR ALL TEMPORARY ENVIRONMENTAL CONTROL MEASURES INCLUDING APPLICABLE AIR QUALITY CONTROL MEASURES, DUST CONTROL AND OTHER MEASURES REQUIRED FOR PROTECTION OF OCCUPANTS AND PROPERTY DURING CONSTRUCTION ACTIVITIES.
- G. CONTRACTOR IS SOLELY RESPONSIBLE FOR COORDINATING CONTRACT DOCUMENTS WITH FIELD CONDITIONS AND WITH WORK REQUIRED FOR EACH TRADE.
- H. BUILDING TO REMAIN OCCUPIED DURING CONSTRUCTION. SEQUENCE OF WINDOW REPLACEMENT AND OTHER ACTIVITIES SHALL BE COORDINATED AND APPROVED BY OWNER AND ARCHITECT PRIOR TO START OF ANY WORK.
- I. EXISTING WINDOWS ARE TO BE REMOVED FROM THE EXTERIOR SIDE. INTERIOR TRIM TO REMAIN UNAFFECTED TO THE GREATEST EXTENT POSSIBLE. CONTRACTOR SHALL REMOVE EXISTING CONSTRUCTION, FINISHES, TRIM, ETC. TO ACCOMMODATE NEW WORK - WHETHER SPECIFICALLY NOTED TO BE REMOVED/DEMOLISHED OR NOT. REMOVED ITEMS SHALL BE REPLACED WITH SALVAGED MATERIAL (IF STILL IN EXCELLENT CONDITION) OR REPLACED WITH NEW MATERIAL MATCHING ORIGINAL (SIZE, MATERIAL TYPE, FINISH, ETC.)
- J. FURNITURE TO BE MOVED OUTSIDE OF AREAS OF WORK BY OTHERS PRIOR TO REMOVAL ACTIVITIES. FURNITURE STORAGE AREA TO BE COORDINATED WITH OWNER.
- K. CONTRACTOR SHALL FIELD VERIFY EACH WINDOW OPENING SIZE AND FIELD CONDITIONS PRIOR TO ORDERING WINDOWS.
- L. PROVIDE ALUMINUM EXTRUSIONS AS SHOWN IN DETAILS. DIMENSIONS SHALL BE FIELD VERIFIED TO MATCH THE EXISTING WINDOW TRIM SIZES AND PROFILES. EXTRUSIONS SHALL BE SAME COLOR AS EXTERIOR ALUMINUM OF WINDOW AND INTEGRATE WITH THE WINDOW FRAME. BRAKE METAL, WHETHER FABRICATED IN SHOP, FACTORY, OR IN THE FIELD, IS NOT PERMITTED.
- M. REMOVE EXISTING SEALANTS FROM TRIM, LIMESTONE, ETC. TO ACCEPT NEW SEALANT.
- N. REMOVE WINDOW TREATMENTS (BLINDS, ROLLER SHADES, ETC) AND SALVAGE FOR REINSTALLATION AFTER EACH WINDOW REPLACEMENT.
- O. EXISTING STORM WINDOWS SHALL BE REMOVED AND DISCARDED.

KEYNOTES

- 020401 EXISTING MASONRY TO REMAIN
- 020601 EXISTING STAINED WOOD TRIM TO REMAIN. MODIFY IF REQUIRED TO ACCOMMODATE WINDOW REPLACEMENT
- 020804 EXISTING HANDLE HARDWARE TO BE REMOVED AND SALVAGED. CLEAN AND INSTALL ON NEW WINDOWS
- 020805 EXISTING STOREFRONT SYSTEM TO REMAIN
- 020806 EXISTING LOCKING HARDWARE TO BE REMOVED AND SALVAGED. CLEAN AND INSTALL ON NEW WINDOWS
- 020807 REMOVE EXISTING WOOD WINDOW SYSTEM. INSTALL NEW PRE-FINISHED METAL CLAD WOOD WINDOW SYSTEM. REMOVE, SALVAGE, MODIFY, AND REINSTALL EXISTING TRIM IF REQUIRED TO ACCOMMODATE INSTALLATION OF NEW WINDOWS
- 021001 EXISTING WINDOW TREATMENTS TO REMAIN. REMOVE, SALVAGE, AND REINSTALL IF REQUIRED.

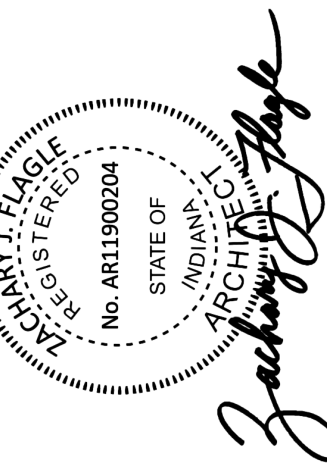
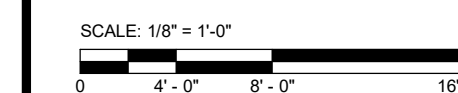

DATE	REVISION	NO.

DRAWN: ZJF	CHKD: SPK
DESIGNED: ZJF	
APPRVD: ZJF	
DATE: FEBRUARY 24, 2026	
PROJECT NUMBER	2561-4071-50

INDIANA
ELKHART COUNTY
COURTHOUSE WINDOW REPLACEMENT
GOSHEN
LOWER LEVEL FLOOR PLAN AND PHOTOGRAPHS

DRAWING NUMBER
A2.0
ARCHITECTURE



5 PHOTOGRAPH 4 - FIRST FLOOR
SCALE: N.T.S.

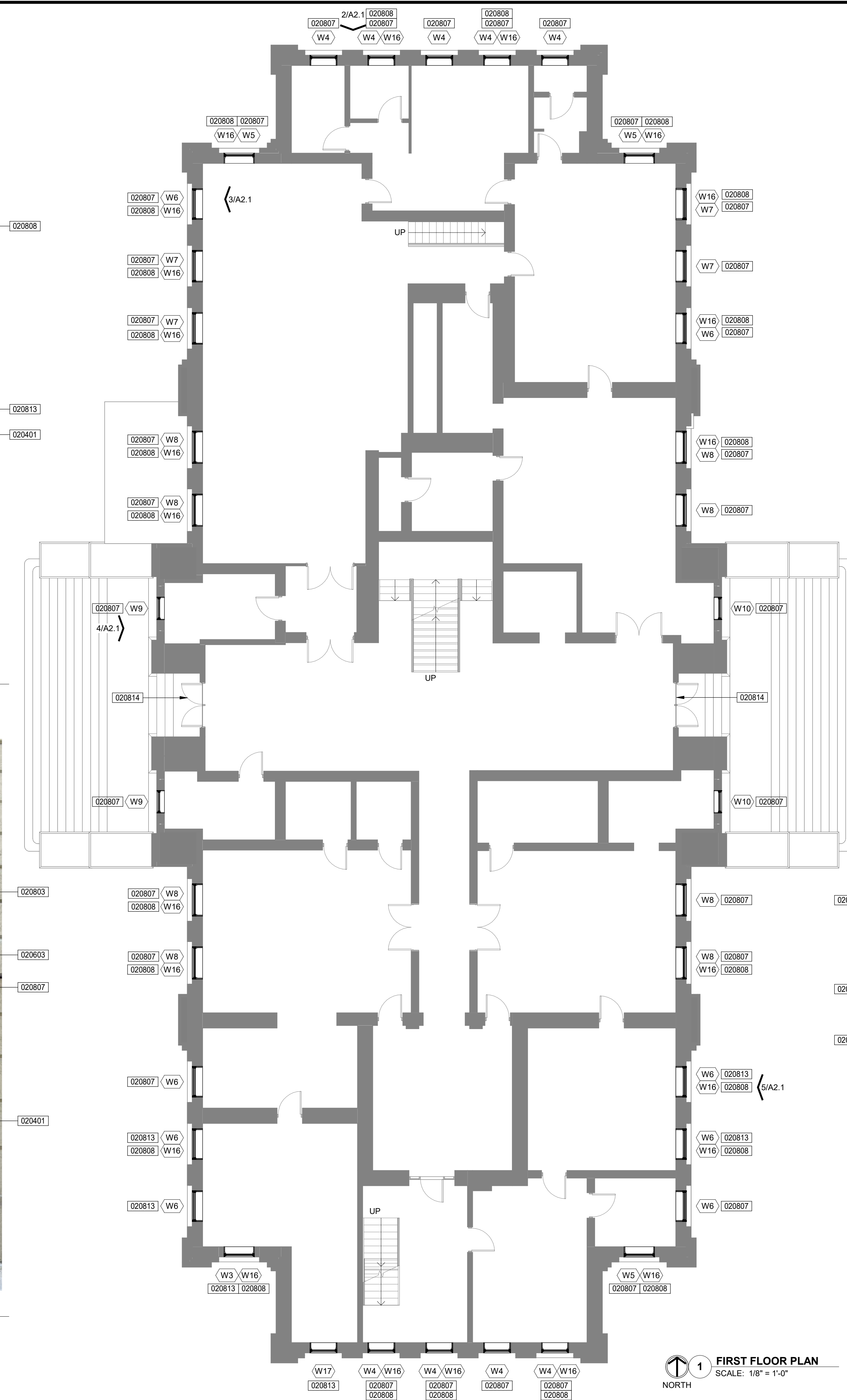

3 PHOTOGRAPH 2 - FIRST FLOOR
SCALE: N.T.S.



4 PHOTOGRAPH 3 - FIRST FLOOR
SCALE: N.T.S.



2 PHOTOGRAPH 1 - FIRST FLOOR
SCALE: N.T.S.



- GENERAL NOTES:**
- REFER TO G1.1 FOR ADDITIONAL GENERAL NOTES AND INFORMATION.
 - CONTRACTOR SHALL FIELD VERIFY ALL EXISTING CONDITIONS AND DIMENSIONS PRIOR TO SELECTIVE DEMOLITION ACTIVITIES.
 - EXISTING TO REMAIN ITEMS SHALL BE PROTECTED THROUGHOUT THE DURATION OF THE PROJECT. IF ANY EXISTING ITEM IS DAMAGED DURING CONSTRUCTION, IT SHALL BE REPLACED OR RESTORED TO ITS ORIGINAL CONDITION AT NO ADDITIONAL EXPENSE TO THE OWNER.
 - CONTRACTOR IS RESPONSIBLE TO PROVIDE ALL TEMPORARY SHORING, BRACING, EQUIPMENT, AND LIFTS REQUIRED TO COMPLETE THE WORK.
 - CONTRACTOR IS RESPONSIBLE FOR ALL CUTTING AND PATCHING REQUIRED, INCLUDING ASSOCIATED REPAIR AND FINISHING TO MATCH ADJACENT WOOD TRIM AND SURFACES.
 - CONTRACTOR IS RESPONSIBLE FOR ALL TEMPORARY ENVIRONMENTAL CONTROL MEASURES INCLUDING APPLICABLE AIR QUALITY CONTROL MEASURES, DUST CONTROL AND OTHER MEASURES REQUIRED FOR PROTECTION OF OCCUPANTS AND PROPERTY DURING CONSTRUCTION ACTIVITIES.
 - CONTRACTOR IS SOLELY RESPONSIBLE FOR COORDINATING CONTRACT DOCUMENTS WITH FIELD CONDITIONS AND WITH WORK REQUIRED FOR EACH TRADE.
 - BUILDING TO REMAIN OCCUPIED DURING CONSTRUCTION. SEQUENCE OF WINDOW REPLACEMENT AND OTHER ACTIVITIES SHALL BE COORDINATED AND APPROVED BY OWNER AND ARCHITECT PRIOR TO START OF ANY WORK.
 - EXISTING WINDOWS ARE TO BE REMOVED FROM THE EXTERIOR SIDE. INTERIOR TRIM TO REMAIN UNAFFECTED TO THE GREATEST EXTENT POSSIBLE. CONTRACTOR SHALL REMOVE EXISTING CONSTRUCTION, FINISHES, TRIM, ETC. TO ACCOMMODATE NEW WORK - WHETHER SPECIFICALLY NOTED TO BE REMOVED/DEMOLISHED OR NOT. REMOVED ITEMS SHALL BE REPLACED WITH SALVAGED MATERIAL (IF STILL IN EXCELLENT CONDITION) OR REPLACED WITH NEW MATERIAL MATCHING ORIGINAL (SIZE, MATERIAL TYPE, FINISH, ETC.)
 - FURNITURE TO BE MOVED OUTSIDE OF AREAS OF WORK BY OTHERS PRIOR TO REMOVAL ACTIVITIES. FURNITURE STORAGE AREA TO BE COORDINATED WITH OWNER.
 - CONTRACTOR SHALL FIELD VERIFY EACH WINDOW OPENING SIZE AND FIELD CONDITIONS PRIOR TO ORDERING WINDOWS.
 - PROVIDE ALUMINUM EXTRUSIONS AS SHOWN IN DETAILS. DIMENSIONS SHALL BE FIELD VERIFIED TO MATCH THE EXISTING WINDOW TRIM SIZES AND PROFILES. EXTRUSIONS SHALL BE SAME COLOR AS EXTERIOR ALUMINUM OF WINDOW AND INTEGRATE WITH THE WINDOW FRAME. BRAKE METAL, WHETHER FABRICATED IN SHOP, FACTORY, OR IN THE FIELD, IS NOT PERMITTED.
 - REMOVE EXISTING SEALANTS FROM TRIM, LIMESTONE, ETC. TO ACCEPT NEW SEALANT.
 - REMOVE WINDOW TREATMENTS (BLINDS, ROLLER SHADES, ETC) AND SALVAGE FOR REINSTALLATION AFTER EACH WINDOW REPLACEMENT.
 - EXISTING STORM WINDOWS SHALL BE REMOVED AND DISCARDED.

- KEYNOTES**
- 020401 EXISTING MASONRY TO REMAIN
 - 020601 EXISTING STAINED WOOD TRIM TO REMAIN. MODIFY IF REQUIRED TO ACCOMMODATE WINDOW REPLACEMENT
 - 020603 EXISTING WOOD PANELING TO REMAIN
 - 020802 EXISTING INTERIOR STORM WINDOW SYSTEM TO BE REMOVED
 - 020803 EXISTING STAINED GLASS WINDOW AND FRAME TO REMAIN
 - 020804 EXISTING HANDLE HARDWARE TO BE REMOVED AND SALVAGED. CLEAN AND INSTALL ON NEW WINDOWS
 - 020806 EXISTING LOCKING HARDWARE TO BE REMOVED AND SALVAGED. CLEAN AND INSTALL ON NEW WINDOWS
 - 020807 REMOVE EXISTING WOOD WINDOW SYSTEM. INSTALL NEW PRE-FINISHED METAL CLAD WOOD WINDOW SYSTEM. REMOVE, SALVAGE, MODIFY, AND REINSTALL EXISTING TRIM IF REQUIRED TO ACCOMMODATE INSTALLATION OF NEW WINDOWS
 - 020808 EXISTING HALF ROUND SASH WITH STAINED-GLASS TO BE REMOVED FROM EXISTING WINDOW SYSTEM. DOCUMENT EXISTING CONDITION AND NUMBER EACH UNIT. CAREFULLY PACKAGE UNIT TO BE SENT TO WINDOW RESTORER. UPON RETURN, REINSTALL AT SAME WINDOW OPENING (WHERE W16 WINDOW TYPE IS INDICATED). PROVIDE ADDITIONAL TRIM AS REQUIRED. REFER TO PROJECT MANUAL SECTION 08 01 52.61 "WOOD WINDOW REPAIRS"
 - 020813 REMOVE EXISTING STEEL WINDOW SYSTEM. INSTALL NEW PRE-FINISHED METAL CLAD WOOD WINDOW SYSTEM. EXISTING STEEL AT INTERIOR JAMBS, HEAD, SILL, AND TRIM TO REMAIN.
 - 020814 EXISTING WOOD FRAMED ENTRANCE SYSTEM TO REMAIN

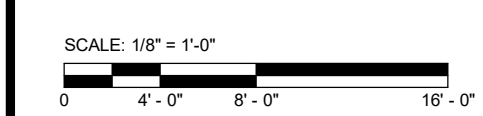

DLZ
Connect. Build. Thrive.
DLZ Indiana, LLC

INDIANA ARCHITECTS
No. 01100004
Zachary R. Spivey

NO.	REVISION	DATE

DRAWN: ZJF	CHKD: SPK
DESIGNED: ZJF	
APPRVD: ZJF	
DATE: FEBRUARY 24, 2026	
PROJECT NUMBER	2561-4071-50

INDIANA
ELKHART COUNTY
COURTHOUSE WINDOW REPLACEMENT
FIRST FLOOR PLAN AND PHOTOGRAPHS
GOSHEN

DRAWING NUMBER
A2.1
ARCHITECTURE

C:\RevitBackups\2025\2561-4071-50_Arch_zakasz11.rvt
2/20/2026 10:09:15 AM



5 PHOTOGRAPH 4 - SECOND FLOOR
SCALE: N.T.S.



4 PHOTOGRAPH 3 - SECOND FLOOR
SCALE: N.T.S.

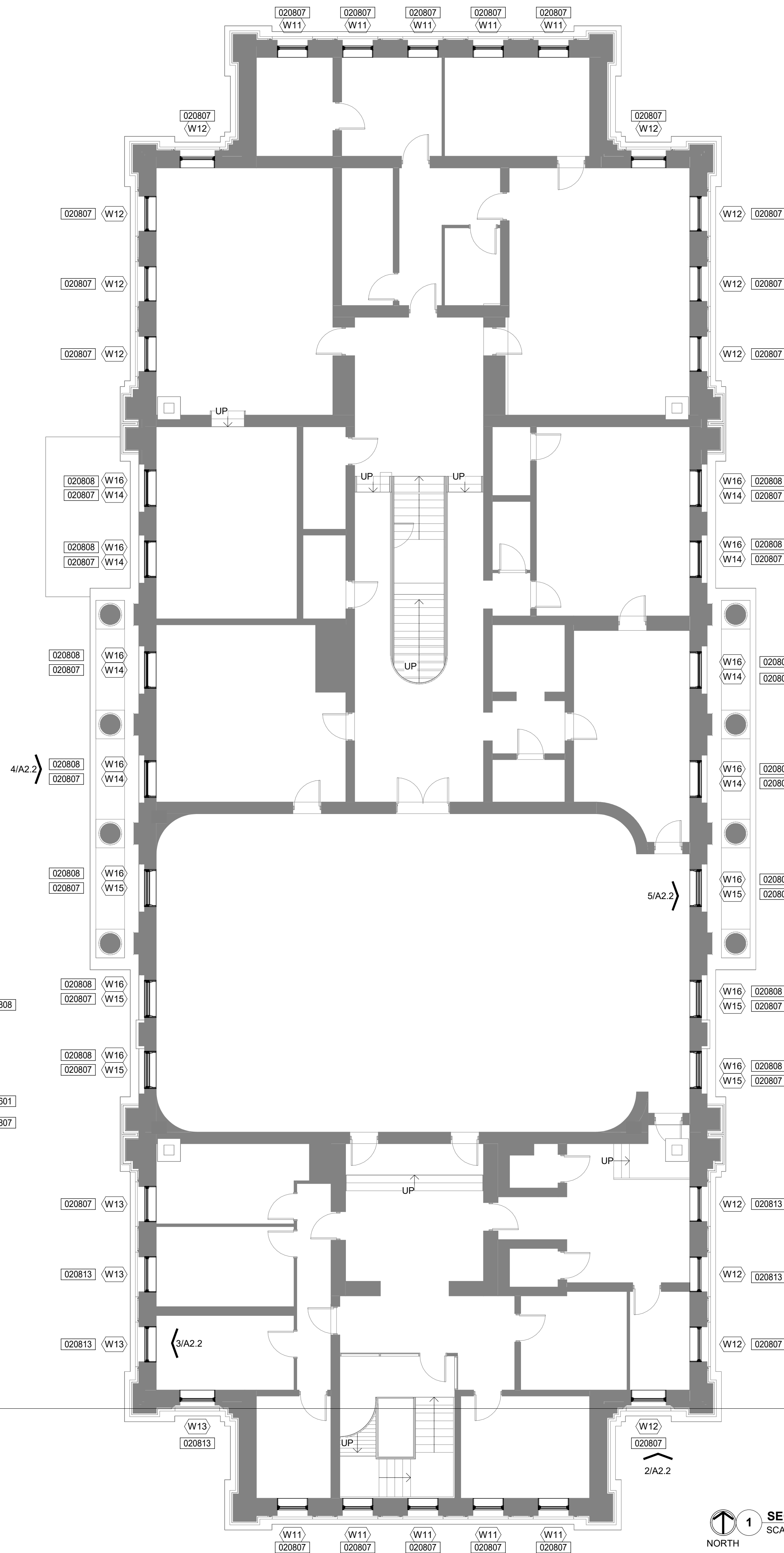

1 SECOND FLOOR PLAN
SCALE: 1/8" = 1'-0"
NORTH

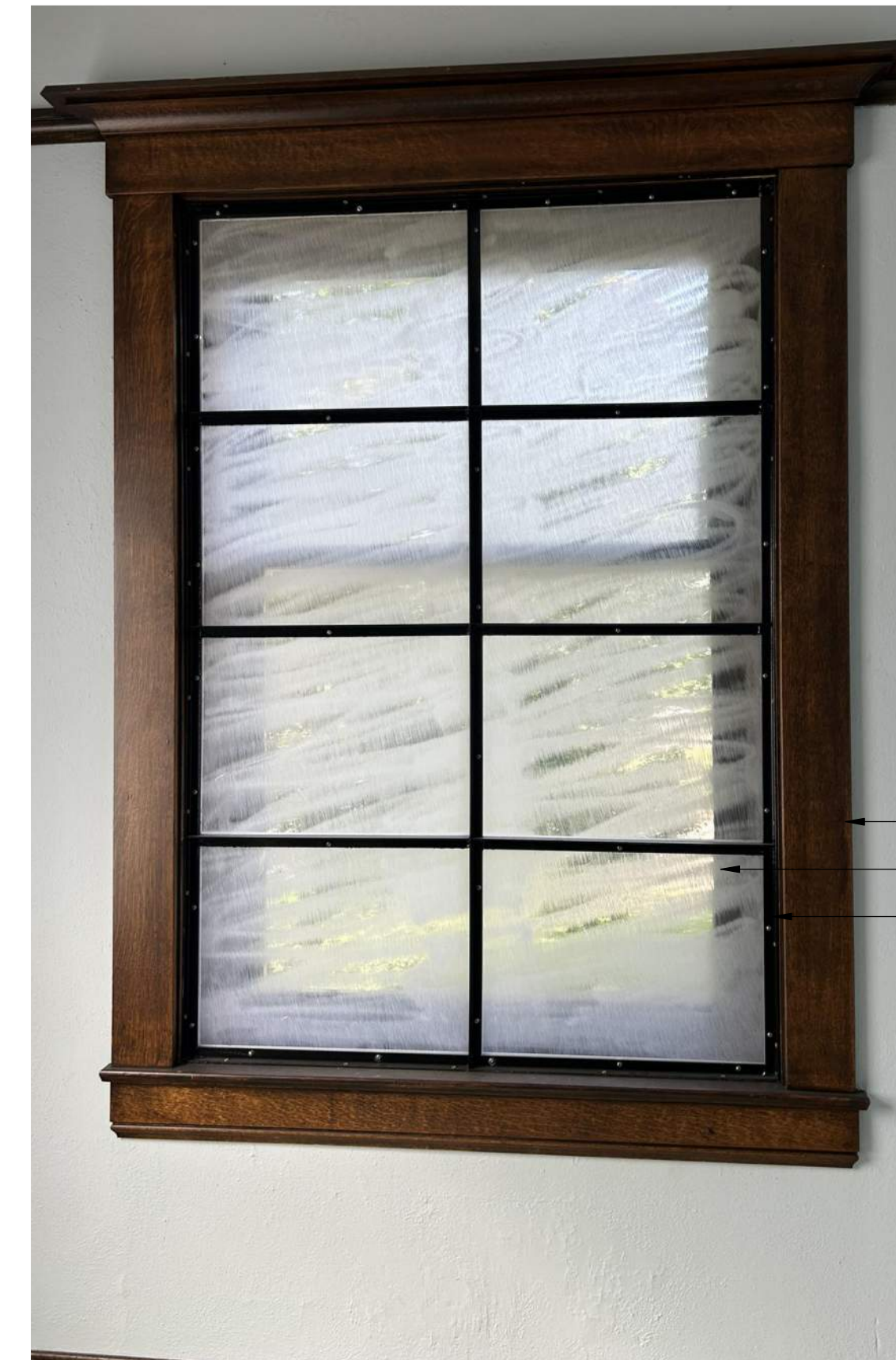

3 PHOTOGRAPH 2 - SECOND FLOOR
SCALE: N.T.S.

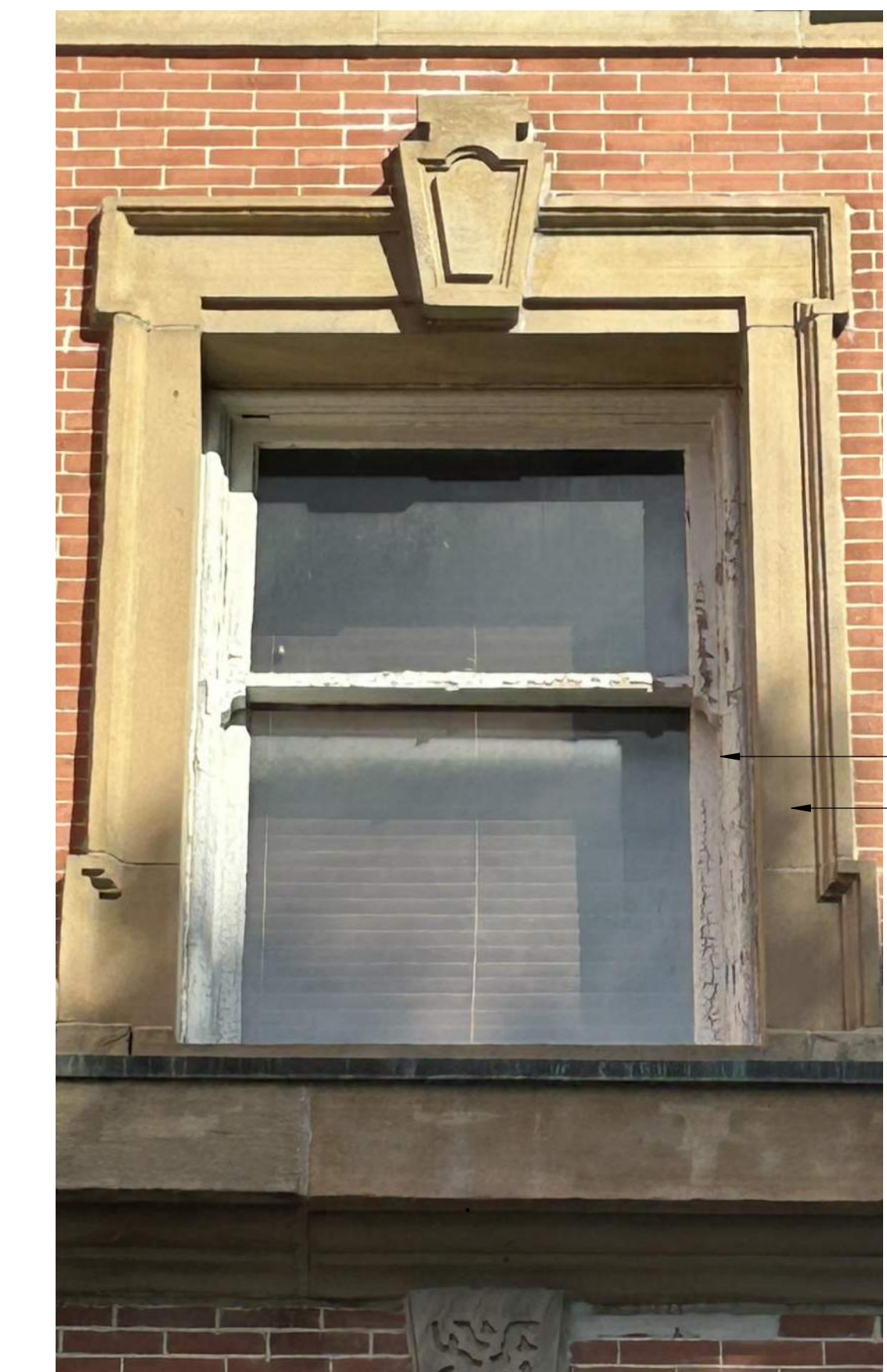

2 PHOTOGRAPH 1 - SECOND FLOOR
SCALE: N.T.S.

GENERAL NOTES:

- A. REFER TO G1.1 FOR ADDITIONAL GENERAL NOTES AND INFORMATION.
- B. CONTRACTOR SHALL FIELD VERIFY ALL EXISTING CONDITIONS AND DIMENSIONS PRIOR TO SELECTIVE DEMOLITION ACTIVITIES.
- C. EXISTING TO REMAIN ITEMS SHALL BE PROTECTED THROUGHOUT THE DURATION OF THE PROJECT. IF ANY EXISTING ITEM IS DAMAGED DURING CONSTRUCTION, IT SHALL BE REPLACED OR RESTORED TO ITS ORIGINAL CONDITION AT NO ADDITIONAL EXPENSE TO THE OWNER.
- D. CONTRACTOR IS RESPONSIBLE TO PROVIDE ALL TEMPORARY SHORING, BRACING, EQUIPMENT, AND LIFTS REQUIRED TO COMPLETE THE WORK.
- E. CONTRACTOR IS RESPONSIBLE FOR ALL CUTTING AND PATCHING REQUIRED, INCLUDING ASSOCIATED REPAIR AND FINISHING TO MATCH ADJACENT WOOD TRIM AND SURFACES.
- F. CONTRACTOR IS RESPONSIBLE FOR ALL TEMPORARY ENVIRONMENTAL CONTROL MEASURES INCLUDING APPLICABLE AIR QUALITY CONTROL MEASURES, DUST CONTROL AND OTHER MEASURES REQUIRED FOR PROTECTION OF OCCUPANTS AND PROPERTY DURING CONSTRUCTION ACTIVITIES.
- G. CONTRACTOR IS SOLELY RESPONSIBLE FOR COORDINATING CONTRACT DOCUMENTS WITH FIELD CONDITIONS AND WITH WORK REQUIRED FOR EACH TRADE.
- H. BUILDING TO REMAIN OCCUPIED DURING CONSTRUCTION. SEQUENCE OF WINDOW REPLACEMENT AND OTHER ACTIVITIES SHALL BE COORDINATED AND APPROVED BY OWNER AND ARCHITECT PRIOR TO START OF ANY WORK.
- I. EXISTING WINDOWS ARE TO BE REMOVED FROM THE EXTERIOR SIDE. INTERIOR TRIM TO REMAIN UNAFFECTED TO THE GREATEST EXTENT POSSIBLE. CONTRACTOR SHALL REMOVE EXISTING CONSTRUCTION, FINISHES, TRIM, ETC. TO ACCOMMODATE NEW WORK - WHETHER SPECIFICALLY NOTED TO BE REMOVED/DEMOLISHED OR NOT. REMOVED ITEMS SHALL BE REPLACED WITH SALVAGED MATERIAL (IF STILL IN EXCELLENT CONDITION) OR REPLACED WITH NEW MATERIAL MATCHING ORIGINAL (SIZE, MATERIAL TYPE, FINISH, ETC.)
- J. FURNITURE TO BE MOVED OUTSIDE OF AREAS OF WORK BY OTHERS PRIOR TO REMOVAL ACTIVITIES. FURNITURE STORAGE AREA TO BE COORDINATED WITH OWNER.
- K. CONTRACTOR SHALL FIELD VERIFY EACH WINDOW OPENING SIZE AND FIELD CONDITIONS PRIOR TO ORDERING WINDOWS.
- L. PROVIDE ALUMINUM EXTRUSIONS AS SHOWN IN DETAILS. DIMENSIONS SHALL BE FIELD VERIFIED TO MATCH THE EXISTING WINDOW TRIM SIZES AND PROFILES. EXTRUSIONS SHALL BE SAME COLOR AS EXTERIOR ALUMINUM OF WINDOW AND INTEGRATE WITH THE WINDOW FRAME. BRAKE METAL, WHETHER FABRICATED IN SHOP, FACTORY, OR IN THE FIELD, IS NOT PERMITTED.
- M. REMOVE EXISTING SEALANTS FROM TRIM, LIMESTONE, ETC. TO ACCEPT NEW SEALANT.
- N. REMOVE WINDOW TREATMENTS (BLINDS, ROLLER SHADES, ETC) AND SALVAGE FOR REINSTALLATION AFTER EACH WINDOW REPLACEMENT.
- O. EXISTING STORM WINDOWS SHALL BE REMOVED AND DISCARDED.

KEYNOTES

- 020401 EXISTING MASONRY TO REMAIN
- 020601 EXISTING STAINED WOOD TRIM TO REMAIN. MODIFY IF REQUIRED TO ACCOMMODATE WINDOW REPLACEMENT
- 020802 EXISTING INTERIOR STORM WINDOW SYSTEM TO BE REMOVED
- 020807 REMOVE EXISTING WOOD WINDOW SYSTEM. INSTALL NEW PRE-FINISHED METAL CLAD WOOD WINDOW SYSTEM. REMOVE, SALVAGE, MODIFY, AND REINSTALL EXISTING TRIM IF REQUIRED TO ACCOMMODATE INSTALLATION OF NEW WINDOWS
- 020808 EXISTING HALF ROUND SASH WITH STAINED-GLASS TO BE REMOVED FROM EXISTING WINDOW SYSTEM. DOCUMENT EXISTING CONDITION AND NUMBER EACH UNIT. CAREFULLY PACKAGE UNIT TO BE SENT TO WINDOW RESTORER. UPON RETURN, REINSTALL AT SAME WINDOW OPENING (WHERE W16 WINDOW TYPE IS INDICATED). PROVIDE ADDITIONAL TRIM AS REQUIRED. REFER TO PROJECT MANUAL SECTION 08 01 52.61 "WOOD WINDOW REPAIRS"
- 020813 REMOVE EXISTING STEEL WINDOW SYSTEM. INSTALL NEW PRE-FINISHED METAL CLAD WOOD WINDOW SYSTEM. EXISTING STEEL AT INTERIOR JAMBS, HEAD, SILL, AND TRIM TO REMAIN.

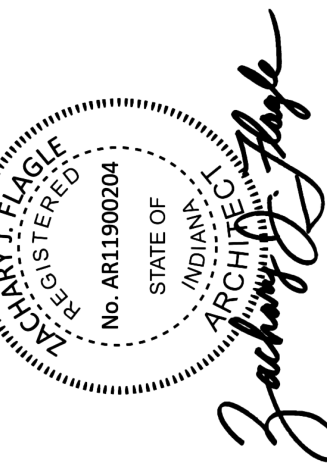
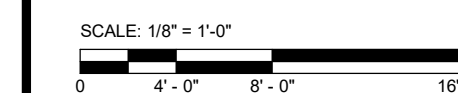

NO.	REVISION	DATE

DRAWN: ZJF	CHKD: SPK
DESIGNED: ZJF	APPRVD: ZJF
DATE: FEBRUARY 24, 2026	PROJECT NUMBER
	2561-4071-50

INDIANA

ELKHART COUNTY
COURTHOUSE WINDOW REPLACEMENT
SECOND FLOOR PLAN AND PHOTOGRAPHS

GOSHEN

DRAWING NUMBER
A2.2
ARCHITECTURE

C:\Revit\Backups\2025\2561-4071-50_Arch_zakaz11.rvt
2/20/2026 10:09:17 AM

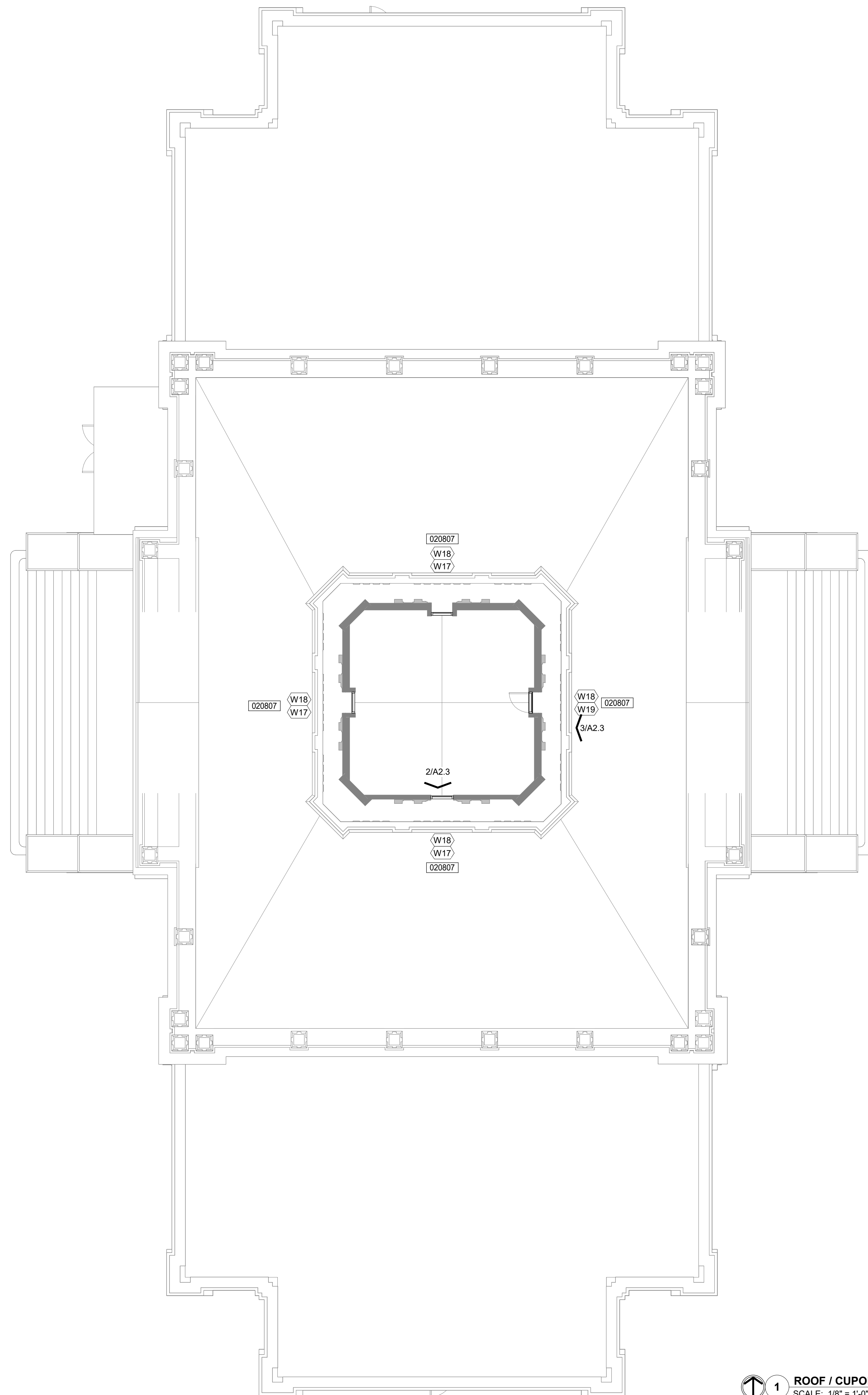

1 ROOF / CUPOLA FLOOR PLAN
SCALE: 1/8" = 1'-0"
NORTH



3 PHOTOGRAPH 2 - CUPOLA
SCALE: N.T.S.



2 PHOTOGRAPH 1 - CUPOLA
SCALE: N.T.S.

GENERAL NOTES:

- A. REFER TO G1.1 FOR ADDITIONAL GENERAL NOTES AND INFORMATION.
- B. CONTRACTOR SHALL FIELD VERIFY ALL EXISTING CONDITIONS AND DIMENSIONS PRIOR TO SELECTIVE DEMOLITION ACTIVITIES.
- C. EXISTING TO REMAIN ITEMS SHALL BE PROTECTED THROUGHOUT THE DURATION OF THE PROJECT. IF ANY EXISTING ITEM IS DAMAGED DURING CONSTRUCTION, IT SHALL BE REPLACED OR RESTORED TO ITS ORIGINAL CONDITION AT NO ADDITIONAL EXPENSE TO THE OWNER.
- D. CONTRACTOR IS RESPONSIBLE TO PROVIDE ALL TEMPORARY SHORING, BRACING, EQUIPMENT, AND LIFTS REQUIRED TO COMPLETE THE WORK.
- E. CONTRACTOR IS RESPONSIBLE FOR ALL CUTTING AND PATCHING REQUIRED, INCLUDING ASSOCIATED REPAIR AND SURFACES.
- F. CONTRACTOR IS RESPONSIBLE FOR ALL TEMPORARY ENVIRONMENTAL CONTROL MEASURES INCLUDING APPLICABLE AIR QUALITY CONTROL MEASURES, DUST CONTROL AND OTHER MEASURES REQUIRED FOR PROTECTION OF OCCUPANTS AND PROPERTY DURING CONSTRUCTION ACTIVITIES.
- G. CONTRACTOR IS SOLELY RESPONSIBLE FOR COORDINATING CONTRACT DOCUMENTS WITH FIELD CONDITIONS AND WITH WORK REQUIRED FOR EACH TRADE.
- H. BUILDING TO REMAIN OCCUPIED DURING CONSTRUCTION. SEQUENCE OF WINDOW REPLACEMENT AND OTHER ACTIVITIES SHALL BE COORDINATED AND APPROVED BY OWNER AND ARCHITECT PRIOR TO START OF ANY WORK.
- I. EXISTING WINDOWS ARE TO BE REMOVED FROM THE EXTERIOR SIDE. INTERIOR TRIM TO REMAIN UNAFFECTED TO THE GREATEST EXTENT POSSIBLE. CONTRACTOR SHALL REMOVE EXISTING CONSTRUCTION, FINISHES, TRIM, ETC. TO ACCOMMODATE NEW WORK - WHETHER SPECIFICALLY NOTED TO BE REMOVED/DEMOLISHED OR NOT. REMOVED ITEMS SHALL BE REPLACED WITH SALVAGED MATERIAL (IF STILL IN EXCELLENT CONDITION) OR REPLACED WITH NEW MATERIAL MATCHING ORIGINAL (SIZE, MATERIAL TYPE, FINISH, ETC.).
- J. FURNITURE TO BE MOVED OUTSIDE OF AREAS OF WORK BY OTHERS PRIOR TO REMOVAL ACTIVITIES. FURNITURE STORAGE AREA TO BE COORDINATED WITH OWNER.
- K. CONTRACTOR SHALL FIELD VERIFY EACH WINDOW OPENING SIZE AND FIELD CONDITIONS PRIOR TO ORDERING WINDOWS.
- L. PROVIDE ALUMINUM EXTRUSIONS AS SHOWN IN DETAILS. DIMENSIONS SHALL BE FIELD VERIFIED TO MATCH THE EXISTING WINDOW TRIM SIZES AND PROFILES. EXTRUSIONS SHALL BE SAME COLOR AS EXTERIOR ALUMINUM OF WINDOW AND INTEGRATE WITH THE WINDOW FRAME. BRAKE METAL, WHETHER FABRICATED IN SHOP, FACTORY, OR IN THE FIELD, IS NOT PERMITTED.
- M. REMOVE EXISTING SEALANTS FROM TRIM, LIMESTONE, ETC. TO ACCEPT NEW SEALANT.
- N. REMOVE WINDOW TREATMENTS (BLINDS, ROLLER SHADES, ETC) AND SALVAGE FOR REINSTALLATION AFTER EACH WINDOW REPLACEMENT.
- O. EXISTING STORM WINDOWS SHALL BE REMOVED AND DISCARDED.

KEYNOTES

- 020401 EXISTING MASONRY TO REMAIN
- 020807 REMOVE EXISTING WOOD WINDOW SYSTEM, INSTALL NEW PRE-FINISHED METAL CLAD WOOD WINDOW SYSTEM. REMOVE, SALVAGE, MODIFY, AND REINSTALL EXISTING TRIM IF REQUIRED TO ACCOMMODATE INSTALLATION OF NEW WINDOWS

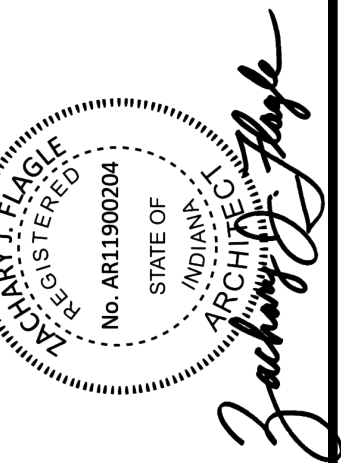
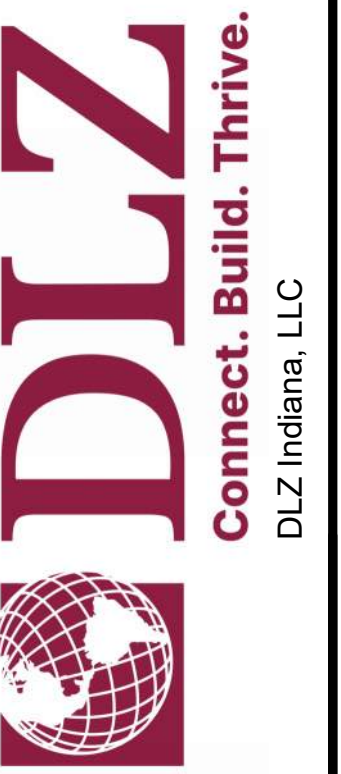
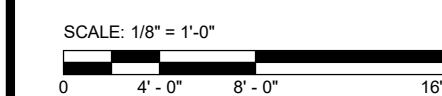

NO.	REVISION	DATE

DRAWN: ZJF	CHKD: SPK
DESIGNED: ZJF	PROJECT NUMBER: 2561-4071-50
APPRD: ZJF	DATE: FEBRUARY 24, 2026

INDIANA
ELKHART COUNTY
COURTHOUSE WINDOW REPLACEMENT
ROOF CUPOLA PLAN AND PHOTOGRAPHS
GOSHEN

DRAWING NUMBER
A2.3
ARCHITECTURE

C:\Revit\Backups\2025\2561-4071-50_Arch_zakaz11.rvt
2/20/2026 10:09:20 AM

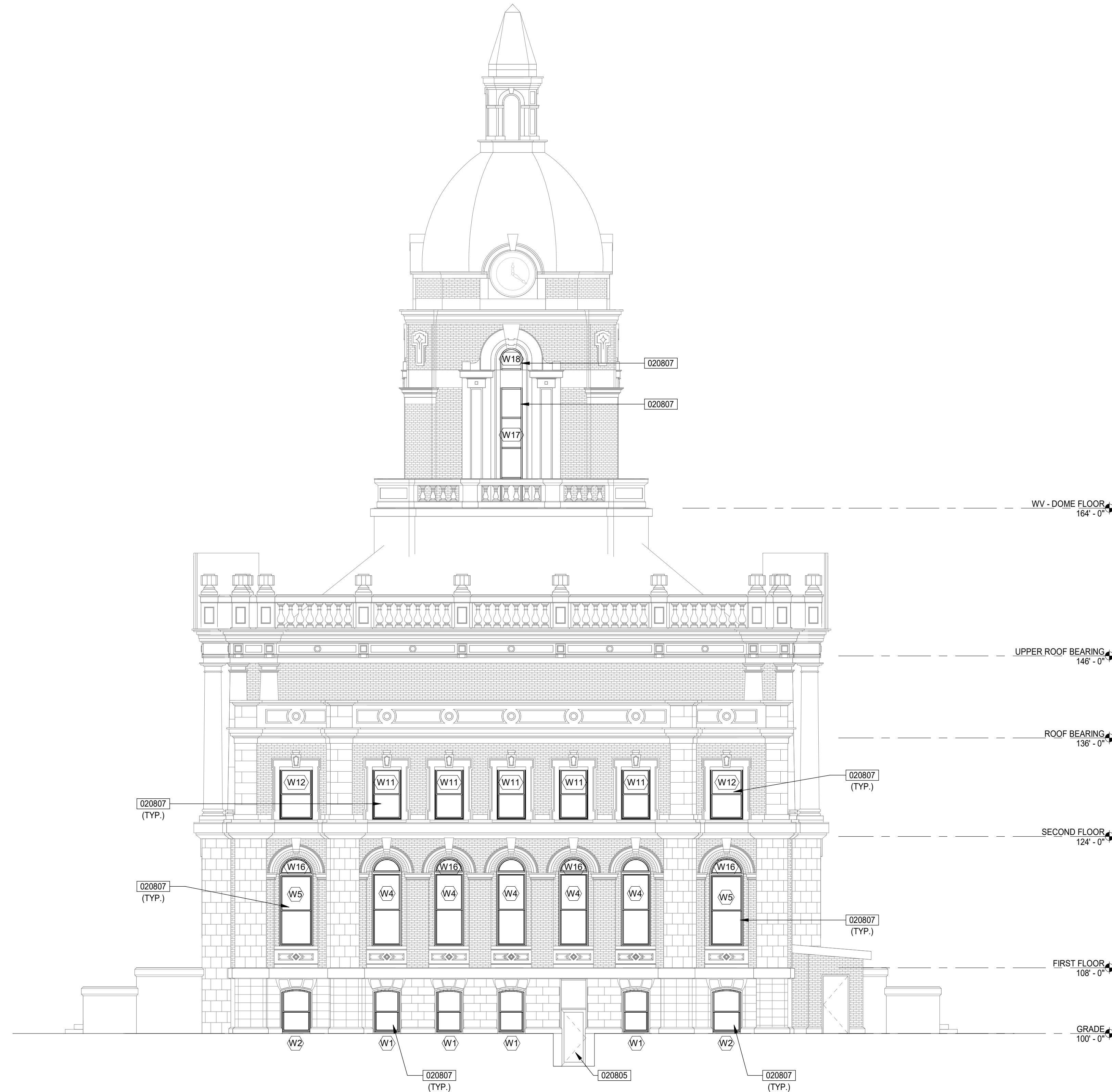

1 NORTH ELEVATION
SCALE: 1/8" = 1'-0"

GENERAL NOTES:

- A. REFER TO G1.1 FOR ADDITIONAL GENERAL NOTES AND INFORMATION.
- B. CONTRACTOR SHALL FIELD VERIFY ALL EXISTING CONDITIONS AND DIMENSIONS PRIOR TO SELECTIVE DEMOLITION ACTIVITIES.
- C. EXISTING TO REMAIN ITEMS SHALL BE PROTECTED THROUGHOUT THE DURATION OF THE PROJECT. IF ANY EXISTING ITEM IS DAMAGED DURING CONSTRUCTION, IT SHALL BE REPLACED OR RESTORED TO ITS ORIGINAL CONDITION AT NO ADDITIONAL EXPENSE TO THE OWNER.
- D. CONTRACTOR IS RESPONSIBLE TO PROVIDE ALL TEMPORARY SHORING, BRACING, EQUIPMENT, AND LIFTS REQUIRED TO COMPLETE THE WORK.
- E. CONTRACTOR IS RESPONSIBLE FOR ALL CUTTING AND PATCHING REQUIRED, INCLUDING ASSOCIATED REPAIR AND FINISHING TO MATCH ADJACENT WOOD TRIM AND SURFACES.
- F. CONTRACTOR IS RESPONSIBLE FOR ANY TEMPORARY ENVIRONMENTAL CONTROL MEASURES INCLUDING APPLICABLE AIR QUALITY CONTROL MEASURES, DUST CONTROL, AND OTHER MEASURES REQUIRED FOR PROTECTION OF OCCUPANTS AND PROPERTY DURING SELECTIVE DEMOLITION AND CONSTRUCTION ACTIVITIES.
- G. CONTRACTOR IS SOLELY RESPONSIBLE FOR COORDINATING CONTRACT DOCUMENTS WITH FIELD CONDITIONS AND WITH WORK REQUIRED FOR EACH TRADE.
- H. BUILDING TO REMAIN OCCUPIED DURING CONSTRUCTION. SEQUENCE OF WINDOW REPLACEMENT AND OTHER ACTIVITIES SHALL BE COORDINATED AND APPROVED BY OWNER AND ARCHITECT PRIOR TO START OF ANY WORK.
- I. CONTRACTOR SHALL COORDINATE DEMOLITION ACTIVITIES WITH NEW WORK TO VERIFY DIMENSIONS AND EXTENT OF REMOVALS PRIOR TO BEGINNING WORK.
- J. CONTRACTOR SHALL REMOVE EXISTING CONSTRUCTION FINISHES, TRIM, ETC. TO ACCOMMODATE NEW WORK - WHETHER SPECIFICALLY NOTED TO BE REMOVED/DEMOLISHED OR NOT. REMOVED ITEMS SHALL BE REPLACED WITH SALVAGED MATERIAL (IF STILL IN EXCELLENT CONDITION) OR REPLACED WITH NEW MATERIAL MATCHING ORIGINAL (SIZE, MATERIAL TYPE, FINISH, ETC.).
- K. GRADE AND FLOOR ELEVATIONS NOTED ARE APPROXIMATE AND ARE REFERENCE ONLY.
- L. CONTRACTOR SHALL FIELD VERIFY EACH WINDOW OPENING SIZE AND FIELD CONDITIONS PRIOR TO ORDERING WINDOWS.
- M. PROVIDE ALUMINUM EXTRUSIONS AS SHOWN IN DETAILS. DIMENSIONS SHALL BE FIELD VERIFIED TO MATCH THE EXISTING WINDOW TRIM SIZES AND PROFILES. EXTRUSIONS SHALL BE SAME COLOR AS EXTERIOR ALUMINUM OF WINDOW AND INTEGRATE WITH THE WINDOW FRAME. "BREAK" METAL, WHETHER FABRICATED IN SHOP, FACTORY, OR IN THE FIELD, IS NOT PERMITTED.
- N. REMOVE EXISTING SEALANTS FROM TRIM, LIMESTONE, ETC. TO ACCEPT NEW SEALANT.
- O. REMOVE WINDOW TREATMENTS AND SALVAGE FOR REINSTALLATION AFTER EACH WINDOW REPLACEMENT.

KEYNOTES

- 020805 EXISTING STOREFRONT SYSTEM TO REMAIN
- 020807 REMOVE EXISTING WOOD WINDOW SYSTEM. INSTALL NEW PRE-FINISHED METAL CLAD WOOD WINDOW SYSTEM. REMOVE, SALVAGE, MODIFY, AND REINSTALL EXISTING TRIM IF REQUIRED TO ACCOMMODATE INSTALLATION OF NEW WINDOWS

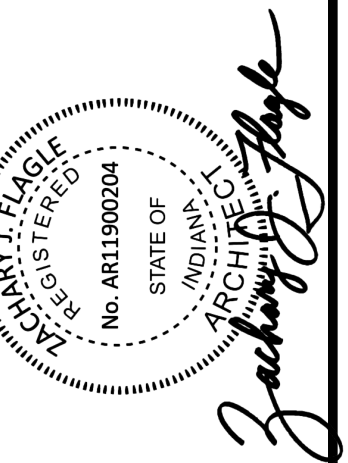

DATE	REVISION	NO.

DRAWN: ZJF	CHKD: SPK
DESIGNED: ZJF	
APPRVD: ZJF	
DATE: FEBRUARY 24, 2026	
PROJECT NUMBER	2561-4071-50

INDIANA
ELKHART COUNTY
COURTHOUSE WINDOW REPLACEMENT
GOSHEN
NORTH EXTERIOR ELEVATION

DRAWING NUMBER
A5.1
ARCHITECTURE

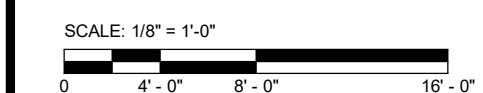

C:\RevitBackups\2025\2561-4071-50_Arch_zakaz11.rvt
2/20/2026 10:09:22 AM

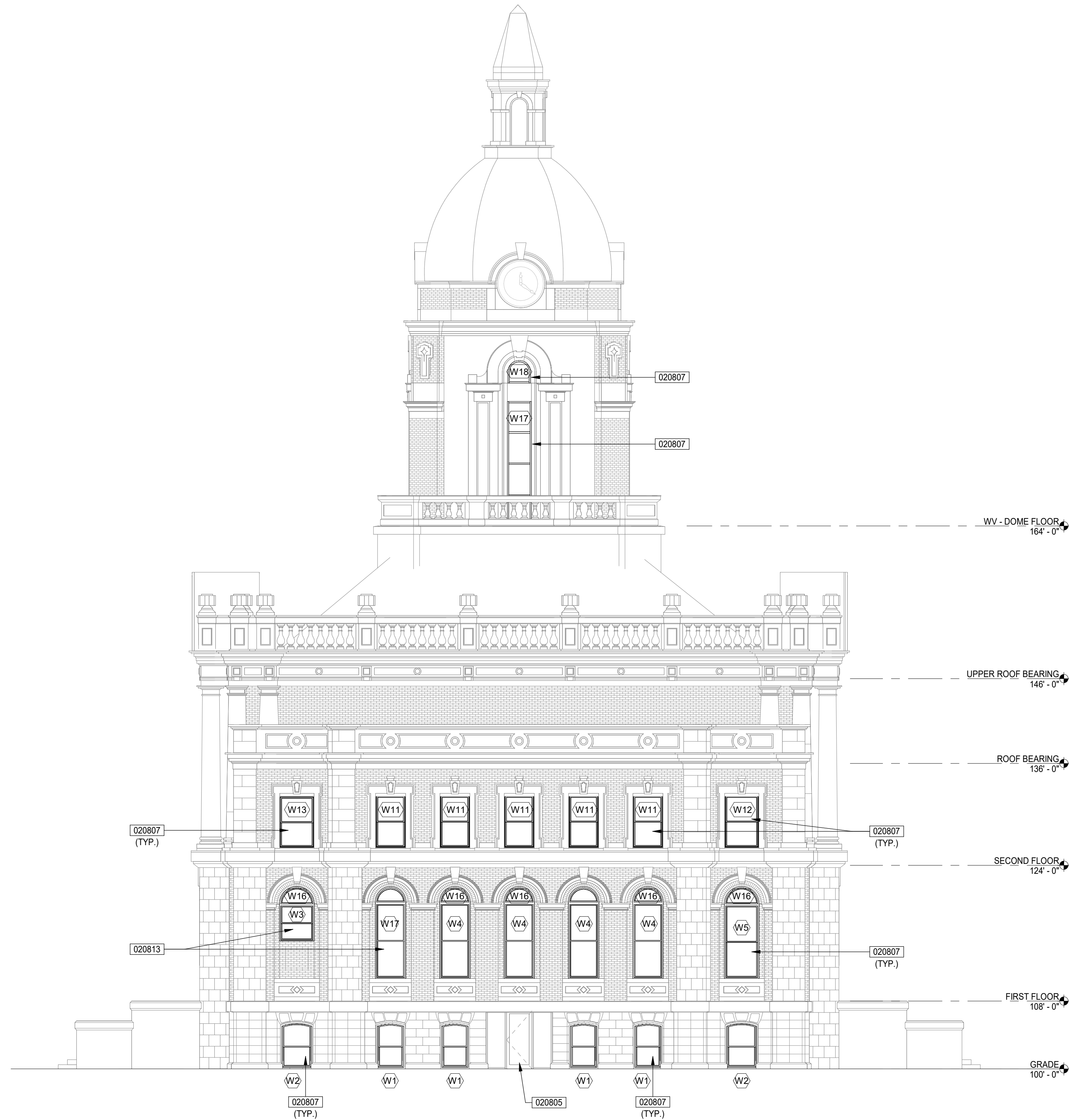

1 SOUTH ELEVATION
SCALE: 1/8" = 1'-0"

GENERAL NOTES:

- A. REFER TO G1.1 FOR ADDITIONAL GENERAL NOTES AND INFORMATION.
- B. CONTRACTOR SHALL FIELD VERIFY ALL EXISTING CONDITIONS AND DIMENSIONS PRIOR TO SELECTIVE DEMOLITION ACTIVITIES.
- C. EXISTING TO REMAIN ITEMS SHALL BE PROTECTED THROUGHOUT THE DURATION OF THE PROJECT. IF ANY EXISTING ITEM IS DAMAGED DURING CONSTRUCTION, IT SHALL BE REPLACED OR RESTORED TO ITS ORIGINAL CONDITION AT NO ADDITIONAL EXPENSE TO THE OWNER.
- D. CONTRACTOR IS RESPONSIBLE TO PROVIDE ALL TEMPORARY SHORING, BRACING, EQUIPMENT, AND LIFTS REQUIRED TO COMPLETE THE WORK.
- E. CONTRACTOR IS RESPONSIBLE FOR ALL CUTTING AND PATCHING REQUIRED, INCLUDING ASSOCIATED REPAIR AND FINISHING TO MATCH ADJACENT WOOD TRIM AND SURFACES.
- F. CONTRACTOR IS RESPONSIBLE FOR ANY TEMPORARY ENVIRONMENTAL CONTROL MEASURES INCLUDING APPLICABLE AIR QUALITY CONTROL MEASURES, DUST CONTROL, AND OTHER MEASURES REQUIRED FOR PROTECTION OF OCCUPANTS AND PROPERTY DURING SELECTIVE DEMOLITION AND CONSTRUCTION ACTIVITIES.
- G. CONTRACTOR IS SOLELY RESPONSIBLE FOR COORDINATING CONTRACT DOCUMENTS WITH FIELD CONDITIONS AND WITH WORK REQUIRED FOR EACH TRADE.
- H. BUILDING TO REMAIN OCCUPIED DURING CONSTRUCTION. SEQUENCE OF WINDOW REPLACEMENT AND OTHER ACTIVITIES SHALL BE COORDINATED AND APPROVED BY OWNER AND ARCHITECT PRIOR TO START OF ANY WORK.
- I. CONTRACTOR SHALL COORDINATE DEMOLITION ACTIVITIES WITH NEW WORK TO VERIFY DIMENSIONS AND EXTENT OF REMOVALS PRIOR TO BEGINNING WORK.
- J. CONTRACTOR SHALL REMOVE EXISTING CONSTRUCTION FINISHES, TRIM, ETC. TO ACCOMMODATE NEW WORK - WHETHER SPECIFICALLY NOTED TO BE REMOVED/DEMOLISHED OR NOT. REMOVED ITEMS SHALL BE REPLACED WITH SALVAGED MATERIAL (IF STILL IN EXCELLENT CONDITION) OR REPLACED WITH NEW MATERIAL MATCHING ORIGINAL (SIZE, MATERIAL TYPE, FINISH, ETC.).
- K. GRADE AND FLOOR ELEVATIONS NOTED ARE APPROXIMATE AND ARE REFERENCE ONLY.
- L. CONTRACTOR SHALL FIELD VERIFY EACH WINDOW OPENING SIZE AND FIELD CONDITIONS PRIOR TO ORDERING WINDOWS.
- M. PROVIDE ALUMINUM EXTRUSIONS AS SHOWN IN DETAILS. DIMENSIONS SHALL BE FIELD VERIFIED TO MATCH THE EXISTING WINDOW TRIM SIZES AND PROFILES. EXTRUSIONS SHALL BE SAME COLOR AS EXTERIOR ALUMINUM OF WINDOW AND INTEGRATE WITH THE WINDOW FRAME. "BREAK" METAL, WHETHER FABRICATED IN SHOP, FACTORY, OR IN THE FIELD, IS NOT PERMITTED.
- N. REMOVE EXISTING SEALANTS FROM TRIM, LIMESTONE, ETC. TO ACCEPT NEW SEALANT.
- O. REMOVE WINDOW TREATMENTS AND SALVAGE FOR REINSTALLATION AFTER EACH WINDOW REPLACEMENT.

KEYNOTES

- 020805 EXISTING STOREFRONT SYSTEM TO REMAIN
- 020807 REMOVE EXISTING WOOD WINDOW SYSTEM. INSTALL NEW PRE-FINISHED METAL CLAD WOOD WINDOW SYSTEM. REMOVE, SALVAGE, MODIFY, AND REINSTALL EXISTING TRIM IF REQUIRED TO ACCOMMODATE INSTALLATION OF NEW WINDOWS
- 020813 REMOVE EXISTING STEEL WINDOW SYSTEM. INSTALL NEW PRE-FINISHED METAL CLAD WOOD WINDOW SYSTEM. EXISTING STEEL AT INTERIOR JAMBS, HEAD, SILL, AND TRIM TO REMAIN.

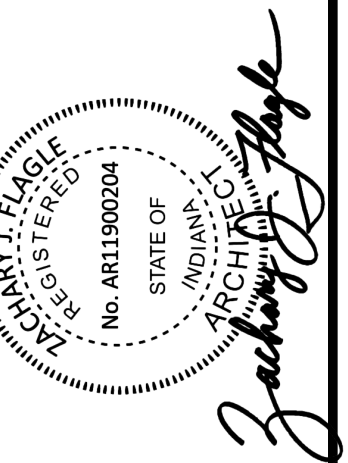
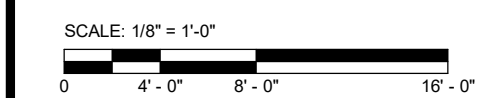

DATE	REVISION	NO.

DRAWN: ZJF	CHKD: SPK	2561-4071-50
DESIGNED: ZJF		
APPRVD: ZJF		
DATE: FEBRUARY 24, 2026	PROJECT NUMBER	

INDIANA
ELKHART COUNTY
COURTHOUSE WINDOW REPLACEMENT
GOSHEN
SOUTH EXTERIOR ELEVATION

DRAWING NUMBER
A5.2
ARCHITECTURE

C:\Revit\Backups\2025\2561-4071-50_Arch_zakaz11.rvt
2/20/2026 10:09:24 AM



1 EAST ELEVATION
SCALE: 1/8" = 1'-0"

GENERAL NOTES:

- A. REFER TO G1.1 FOR ADDITIONAL GENERAL NOTES AND INFORMATION.
- B. CONTRACTOR SHALL FIELD VERIFY ALL EXISTING CONDITIONS AND DIMENSIONS PRIOR TO SELECTIVE DEMOLITION ACTIVITIES.
- C. EXISTING TO REMAIN ITEMS SHALL BE PROTECTED THROUGHOUT THE DURATION OF THE PROJECT. IF ANY EXISTING ITEM IS DAMAGED DURING CONSTRUCTION, IT SHALL BE REPLACED OR RESTORED TO ITS ORIGINAL CONDITION AT NO ADDITIONAL EXPENSE TO THE OWNER.
- D. CONTRACTOR IS RESPONSIBLE TO PROVIDE ALL TEMPORARY SHORING, BRACING, EQUIPMENT, AND LIFTS REQUIRED TO COMPLETE THE WORK.
- E. CONTRACTOR IS RESPONSIBLE FOR ALL CUTTING AND PATCHING REQUIRED, INCLUDING ASSOCIATED REPAIR AND FINISHING TO MATCH ADJACENT WOOD TRIM AND SURFACES.
- F. CONTRACTOR IS RESPONSIBLE FOR ANY TEMPORARY ENVIRONMENTAL CONTROL MEASURES INCLUDING APPLICABLE AIR QUALITY CONTROL MEASURES, DUST CONTROL AND OTHER MEASURES REQUIRED FOR PROTECTION OF OCCUPANTS AND PROPERTY DURING SELECTIVE DEMOLITION AND CONSTRUCTION ACTIVITIES.
- G. CONTRACTOR IS SOLELY RESPONSIBLE FOR COORDINATING CONTRACT DOCUMENTS WITH FIELD CONDITIONS AND WITH WORK REQUIRED FOR EACH TRADE.
- H. BUILDING TO REMAIN OCCUPIED DURING CONSTRUCTION. SEQUENCE OF WINDOW REPLACEMENT AND OTHER ACTIVITIES SHALL BE COORDINATED AND APPROVED BY OWNER AND ARCHITECT PRIOR TO START OF ANY WORK.
- I. CONTRACTOR SHALL COORDINATE DEMOLITION ACTIVITIES WITH NEW WORK TO VERIFY DIMENSIONS AND EXTENT OF REMOVALS PRIOR TO BEGINNING WORK.
- J. CONTRACTOR SHALL REMOVE EXISTING CONSTRUCTION FINISHES, TRIM, ETC. TO ACCOMMODATE NEW WORK. WHETHER SPECIFICALLY NOTED TO BE REMOVED/DEMOLISHED OR NOT, REMOVED ITEMS SHALL BE REPLACED WITH SALVAGED MATERIAL (IF STILL IN EXCELLENT CONDITION) OR REPLACED WITH NEW MATERIAL MATCHING ORIGINAL (SIZE, MATERIAL TYPE, FINISH, ETC.).
- K. GRADE AND FLOOR ELEVATIONS NOTED ARE APPROXIMATE AND ARE REFERENCE ONLY.
- L. CONTRACTOR SHALL FIELD VERIFY EACH WINDOW OPENING SIZE AND FIELD CONDITIONS PRIOR TO ORDERING WINDOWS.
- M. PROVIDE ALUMINUM EXTRUSIONS AS SHOWN IN DETAILS. DIMENSIONS SHALL BE FIELD VERIFIED TO MATCH THE EXISTING WINDOW TRIM SIZES AND PROFILES. EXTRUSIONS SHALL BE SAME COLOR AS EXTERIOR ALUMINUM OF WINDOW AND INTEGRATE WITH THE WINDOW FRAME. "BREAK" METAL, WHETHER FABRICATED IN SHOP, FACTORY, OR IN THE FIELD, IS NOT PERMITTED.
- N. REMOVE EXISTING SEALANTS FROM TRIM, LIMESTONE, ETC. TO ACCEPT NEW SEALANT.
- O. REMOVE WINDOW TREATMENTS AND SALVAGE FOR REINSTALLATION AFTER EACH WINDOW REPLACEMENT.

KEYNOTES

- 020603 EXISTING WOOD PANELING TO REMAIN
- 020803 EXISTING STAINED GLASS WINDOW AND FRAME TO REMAIN
- 020807 REMOVE EXISTING WOOD WINDOW SYSTEM, INSTALL NEW PRE-FINISHED METAL CLAD WOOD WINDOW SYSTEM. REMOVE, SALVAGE, MODIFY, AND REINSTALL EXISTING TRIM IF REQUIRED TO ACCOMMODATE INSTALLATION OF NEW WINDOWS
- 020813 REMOVE EXISTING STEEL WINDOW SYSTEM, INSTALL NEW PRE-FINISHED METAL CLAD WOOD WINDOW SYSTEM. EXISTING STEEL AT INTERIOR JAMBS, HEAD, SILL, AND TRIM TO REMAIN.
- 020814 EXISTING WOOD FRAMED ENTRANCE SYSTEM TO REMAIN

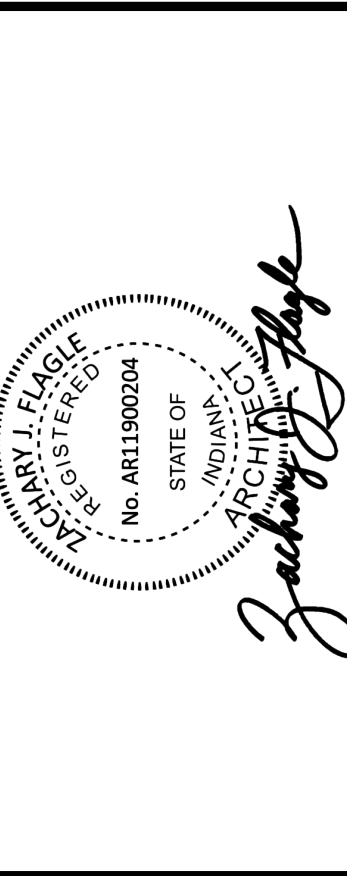
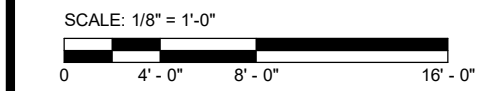

NO.	REVISION	DATE

DRAWN: ZJF	CHKD: SPK	INDIANA
DESIGNED: ZJF	APPRVD: ZJF	ELKHART COUNTY
DATE: FEBRUARY 24, 2026	PROJECT NUMBER	COURTHOUSE WINDOW REPLACEMENT
		EAST EXTERIOR ELEVATION
		2561-4071-50

DRAWING NUMBER	A5.3
ARCHITECTURE	

GOSHEN	
--------	--

